

Revision 2

prototype drawings and images

Heli-Chair Mechanical Drawings

(see thick line version at end of document for printing)

Contents

Engineering Drawings	2
3D Solid Model Screenshots	31
Drawings in thick line for printing.....	54

8	7	6	5	4	3	2	1
H							H
G							G
F							F
E							E
D							D
C							C
B							
A							A
8	7	6	5	4	3	2	1

Date	Rev.	Changes
19 Mar 2006	A1	Initial drawing release
25 Mar 2006	A2	Added "people proofing" guard assemblies, under seat box
15 Feb 2007	A3	Upgraded potentiometer mounting method, general refinements

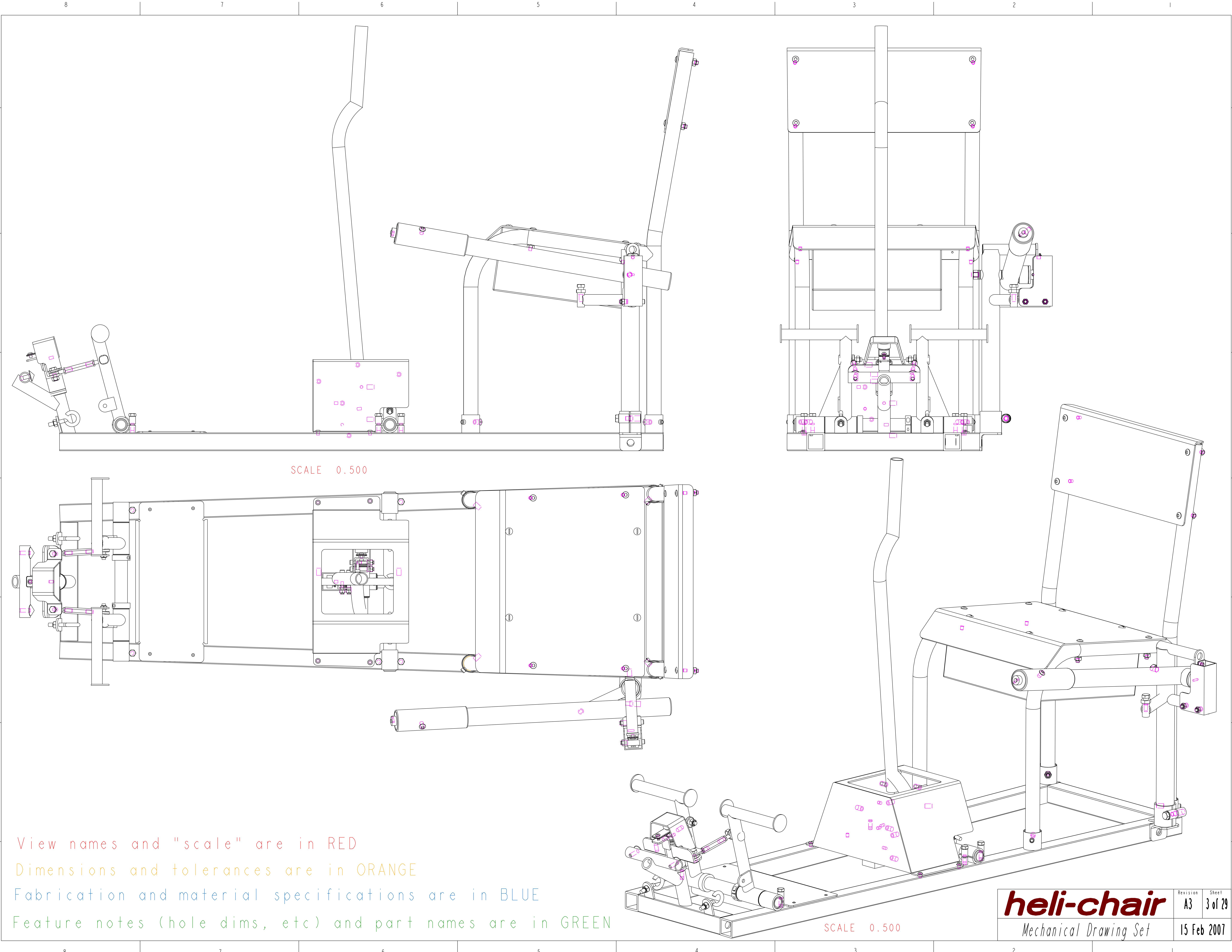

SCALE 0.500

SCALE 0.500

View names and "scale" are in RED
Dimensions and tolerances are in ORANGE
Fabrication and material specifications are in BLUE
Feature notes (hole dims, etc) and part names are in GREEN

<i>heli-chair</i>		Revision	Sheet
Mechanical Drawing Set		A3	3 of 29
15 Feb 2007			

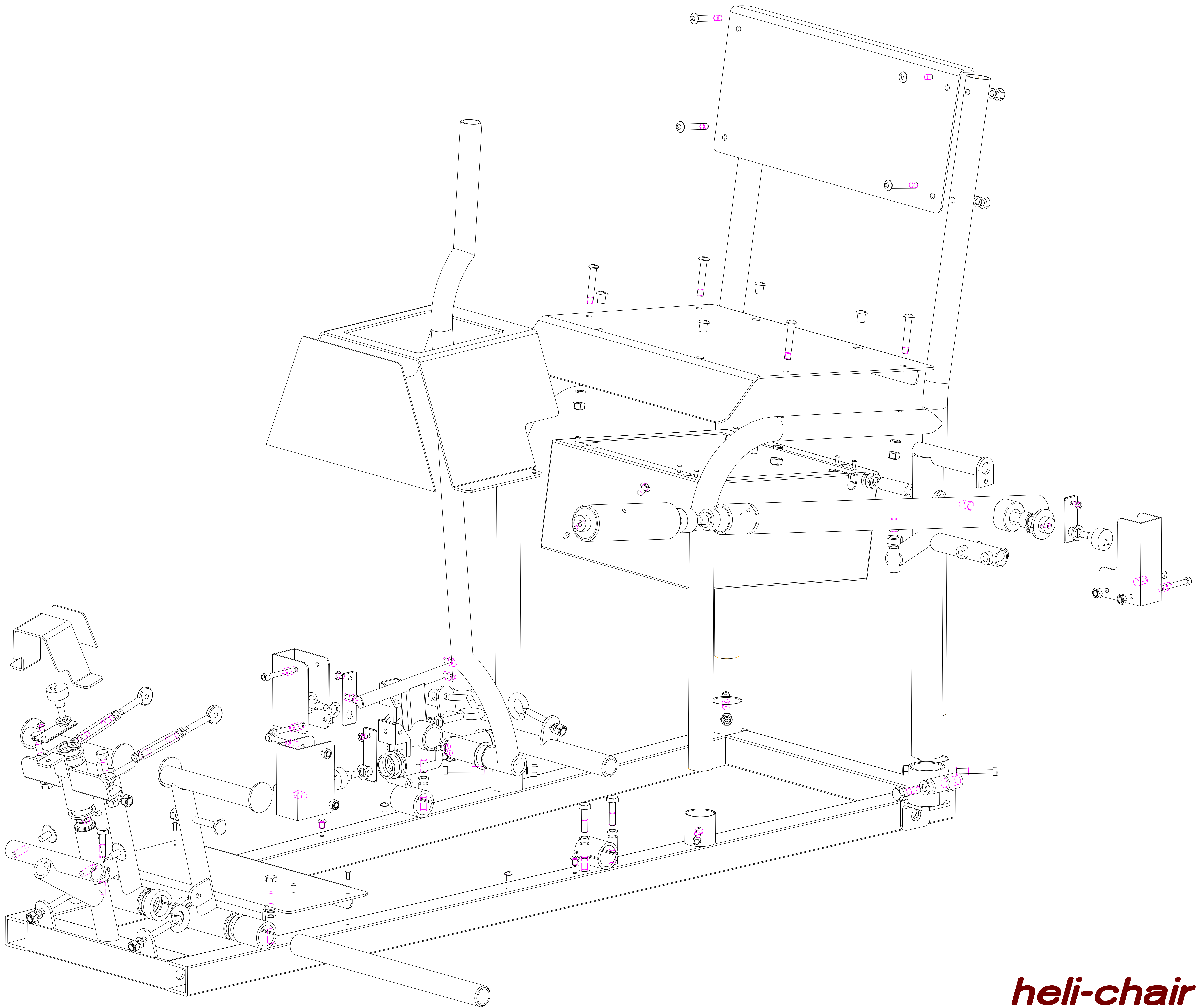

SCALE 0.750

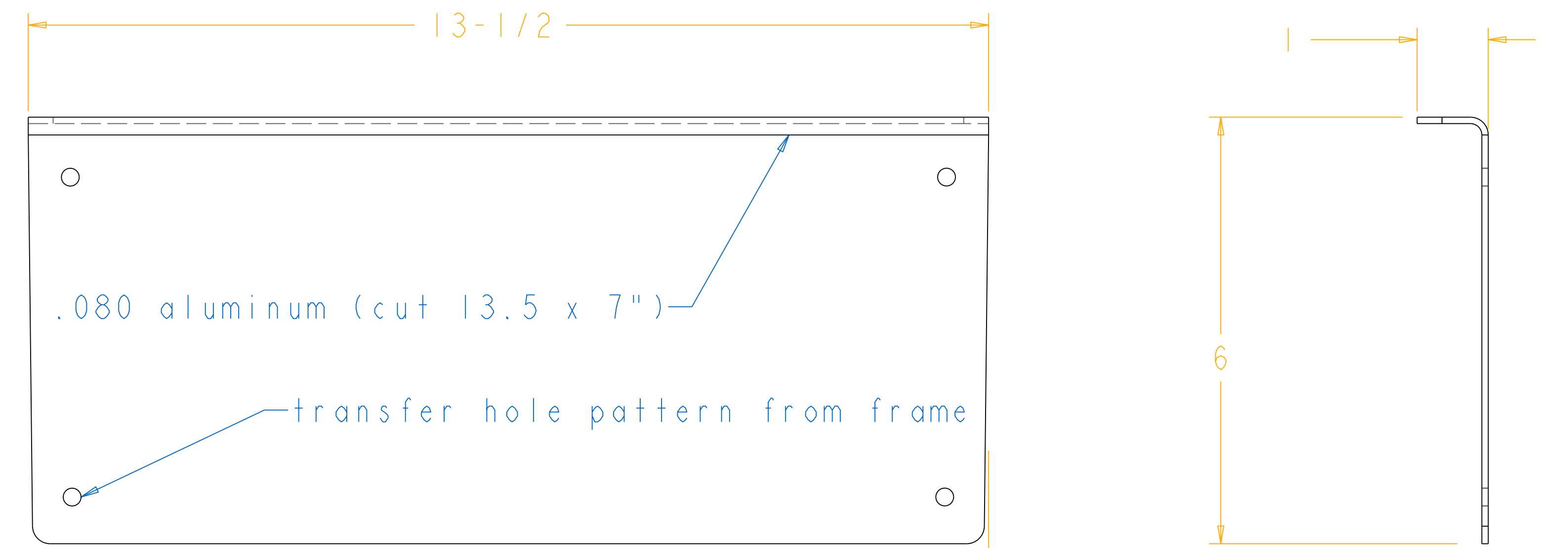
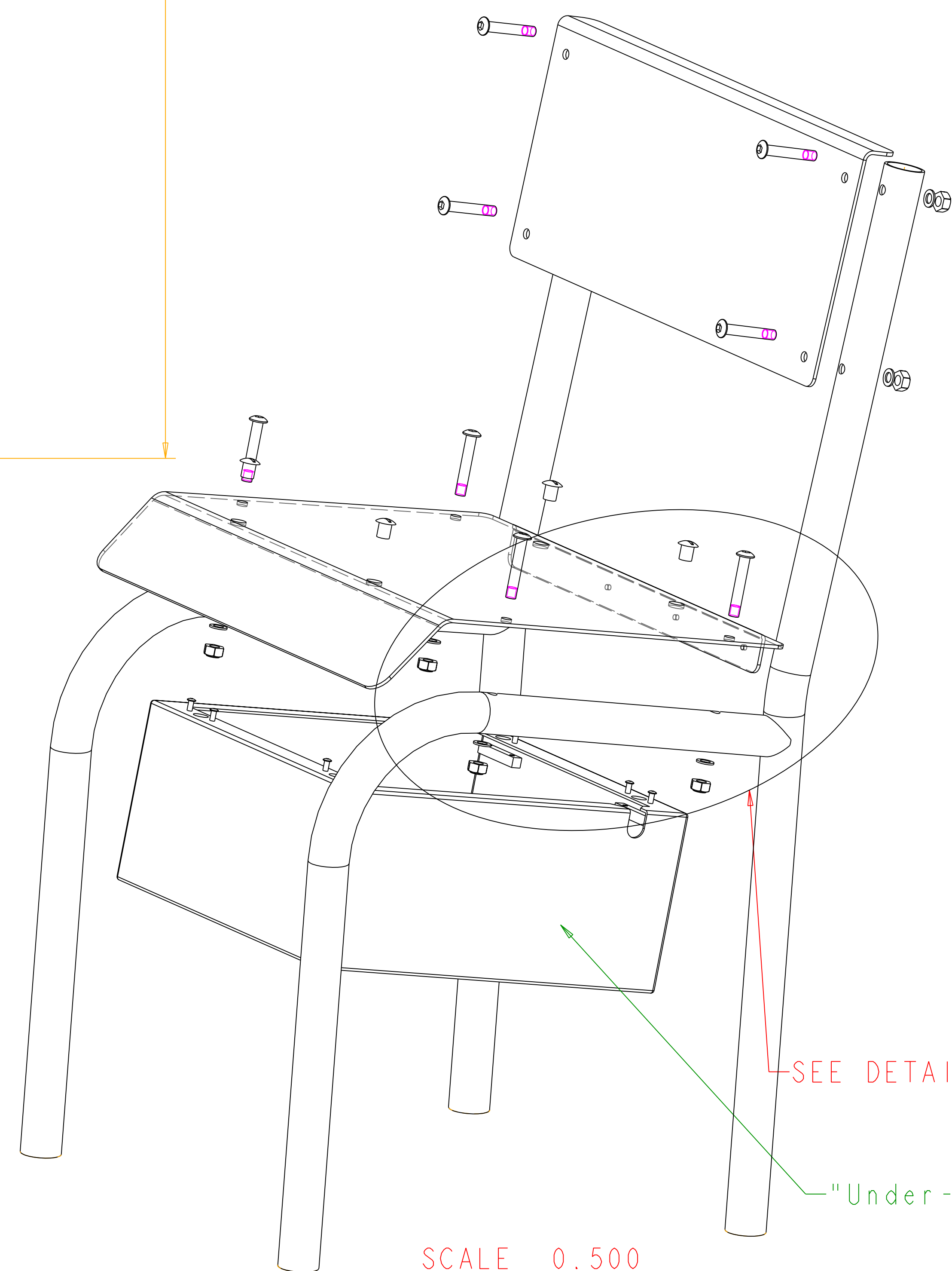
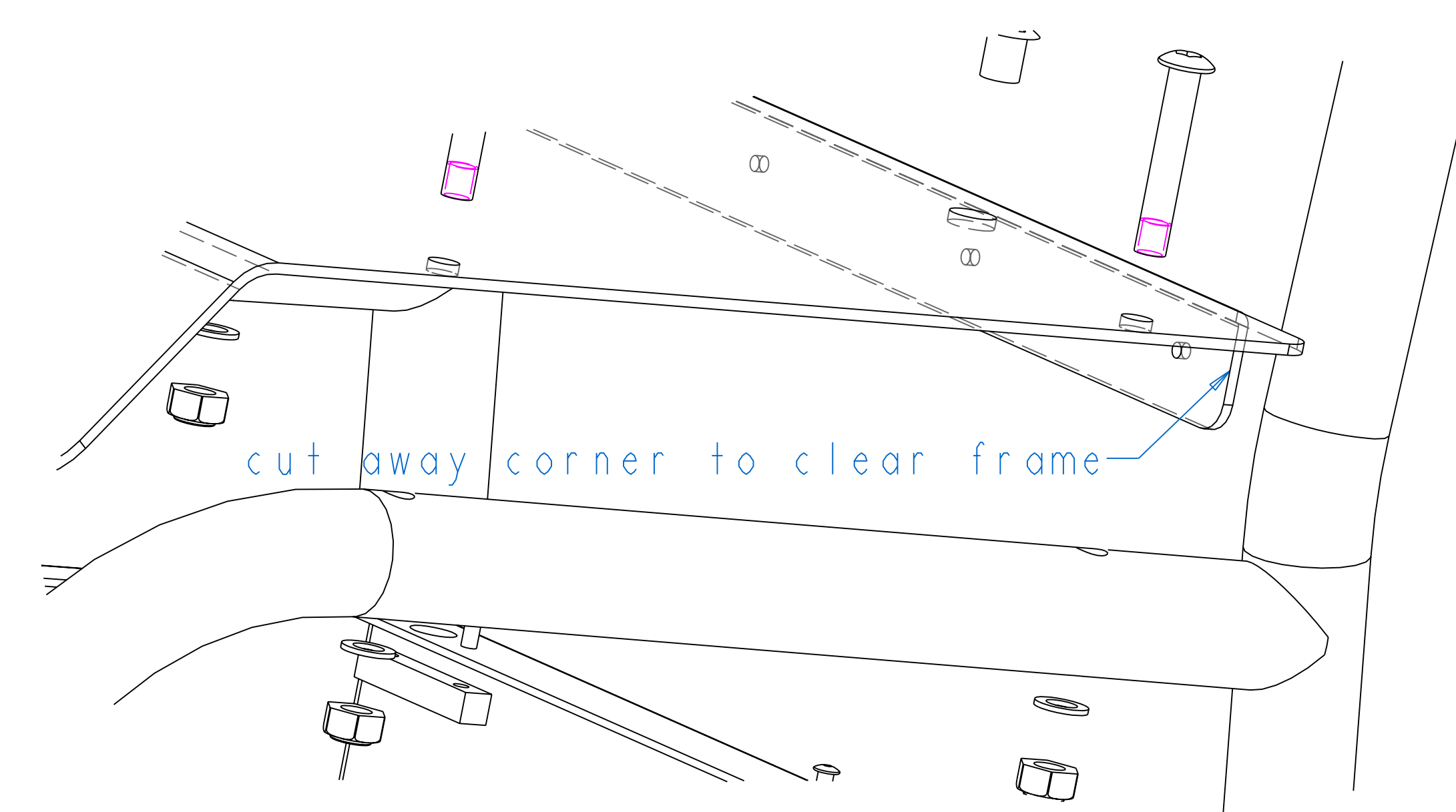
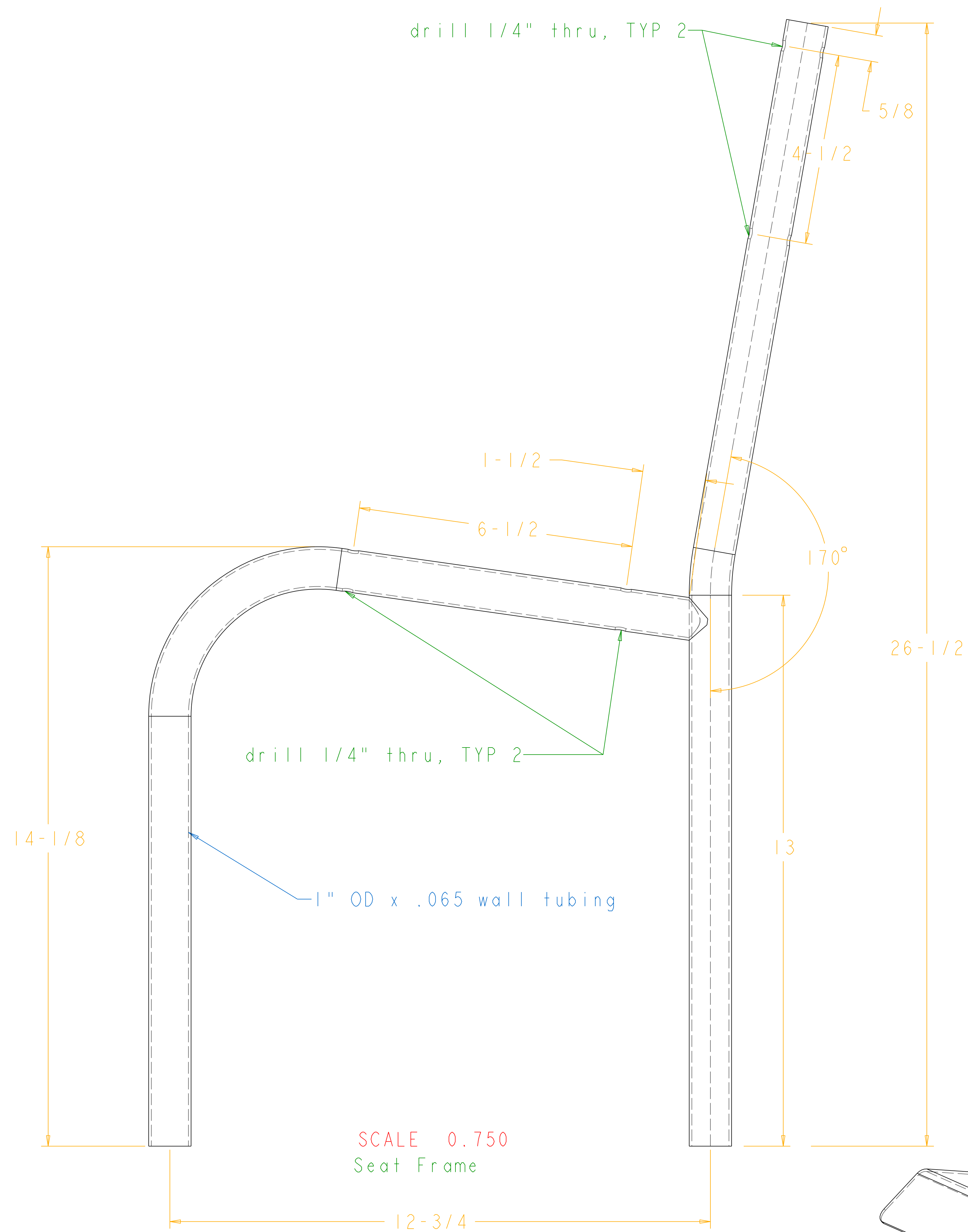

SCALE 0.750
Seat Back

1/16 ** Taper is optional **

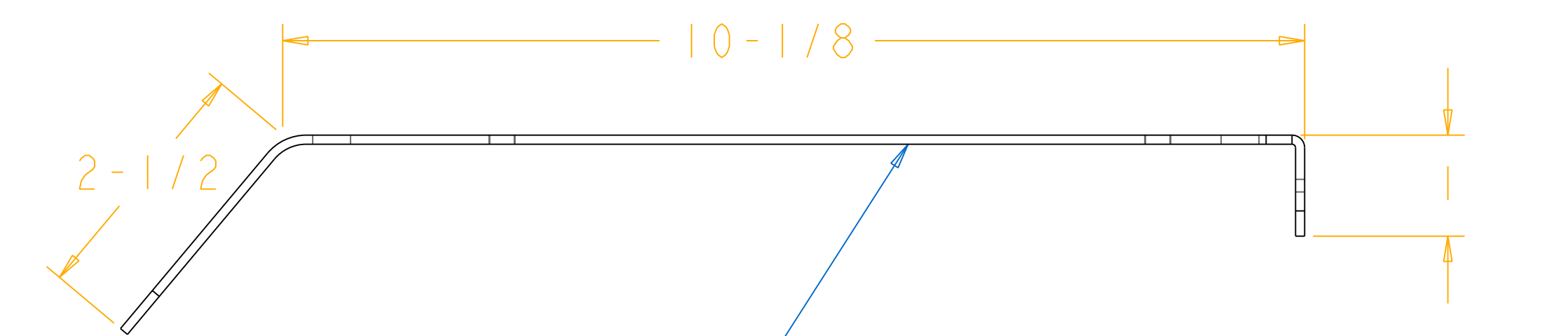

5/16 ** taper is optional! **

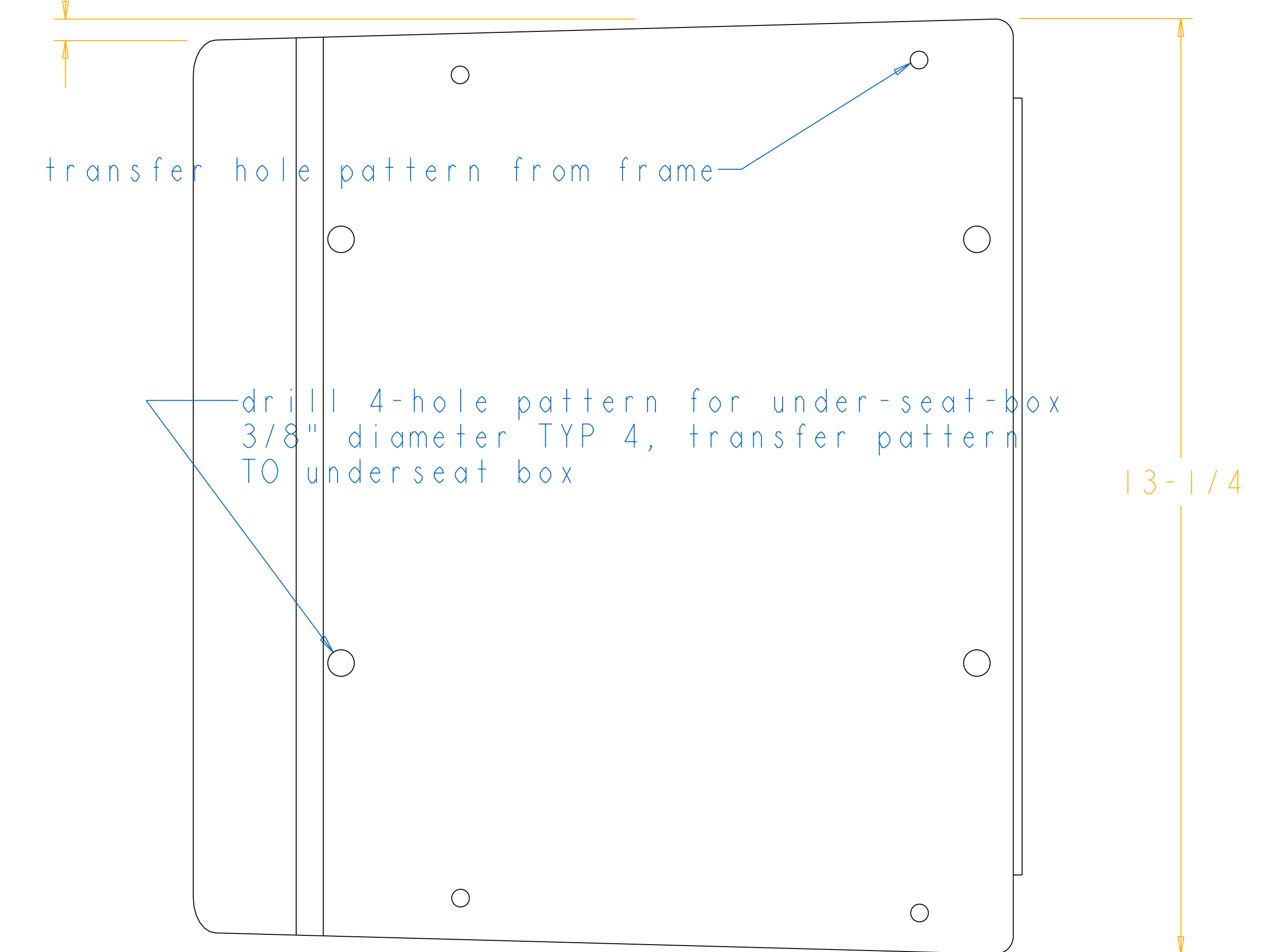

SCALE 0.750
Seat Bottom

heli-chair
Mechanical Drawing Set

Revision A3 Sheet 5 of 29
15 Feb 2007

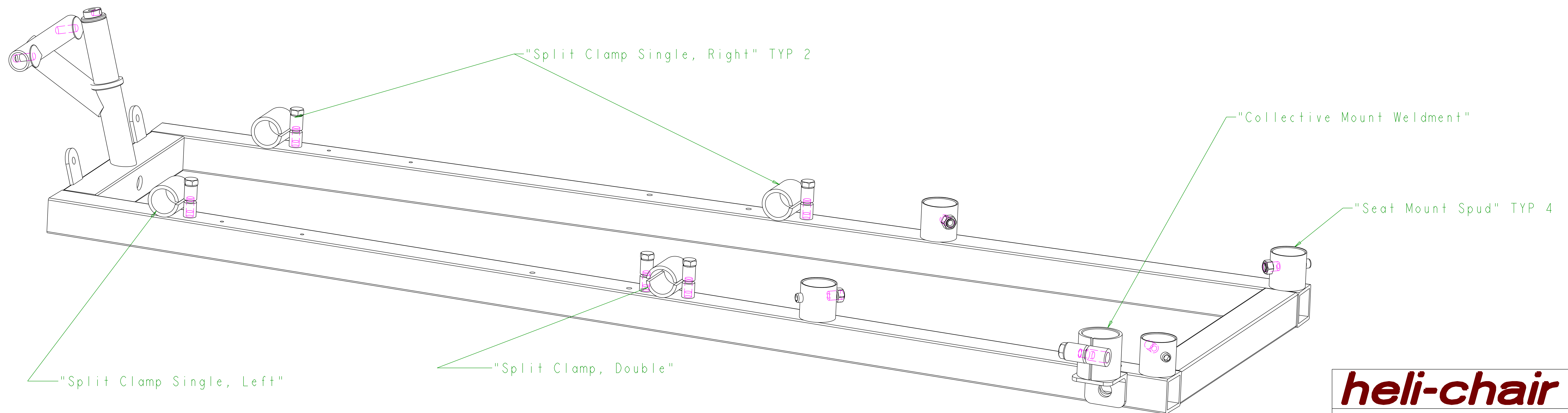
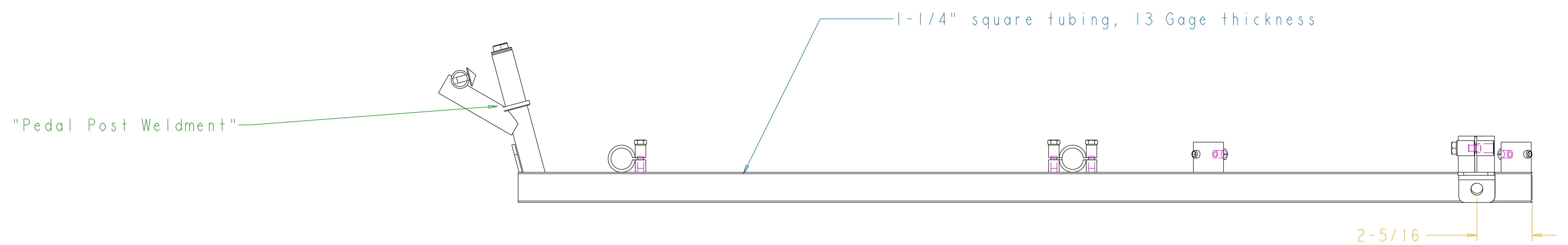
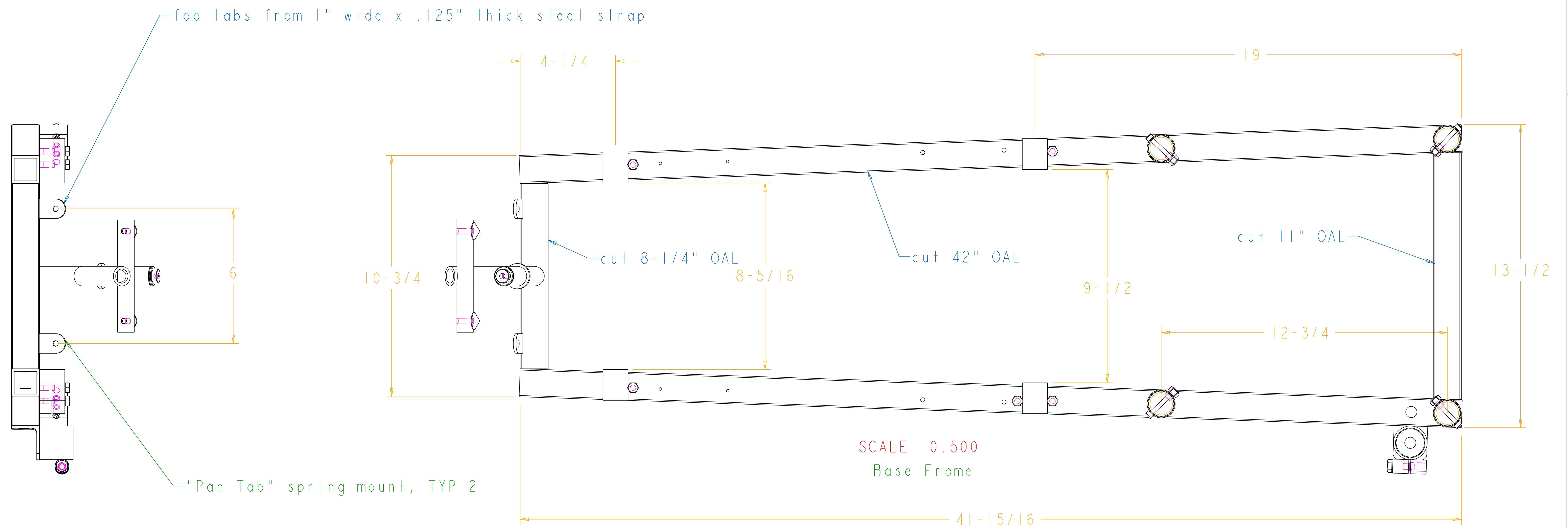

SCALE 0.750

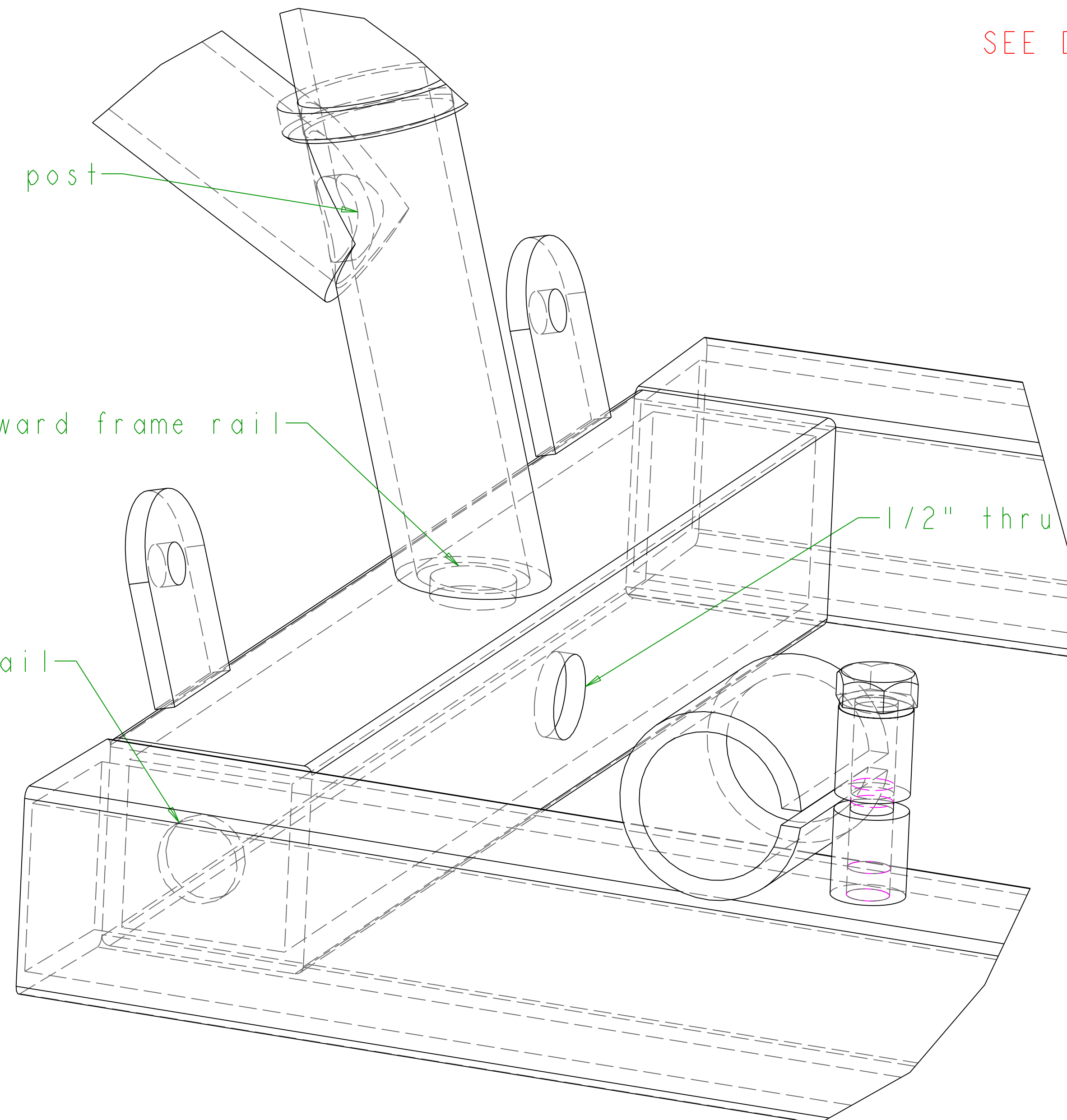

DETAIL FORWARD WIRE BUNDLE PASSAGE
SCALE 2.000

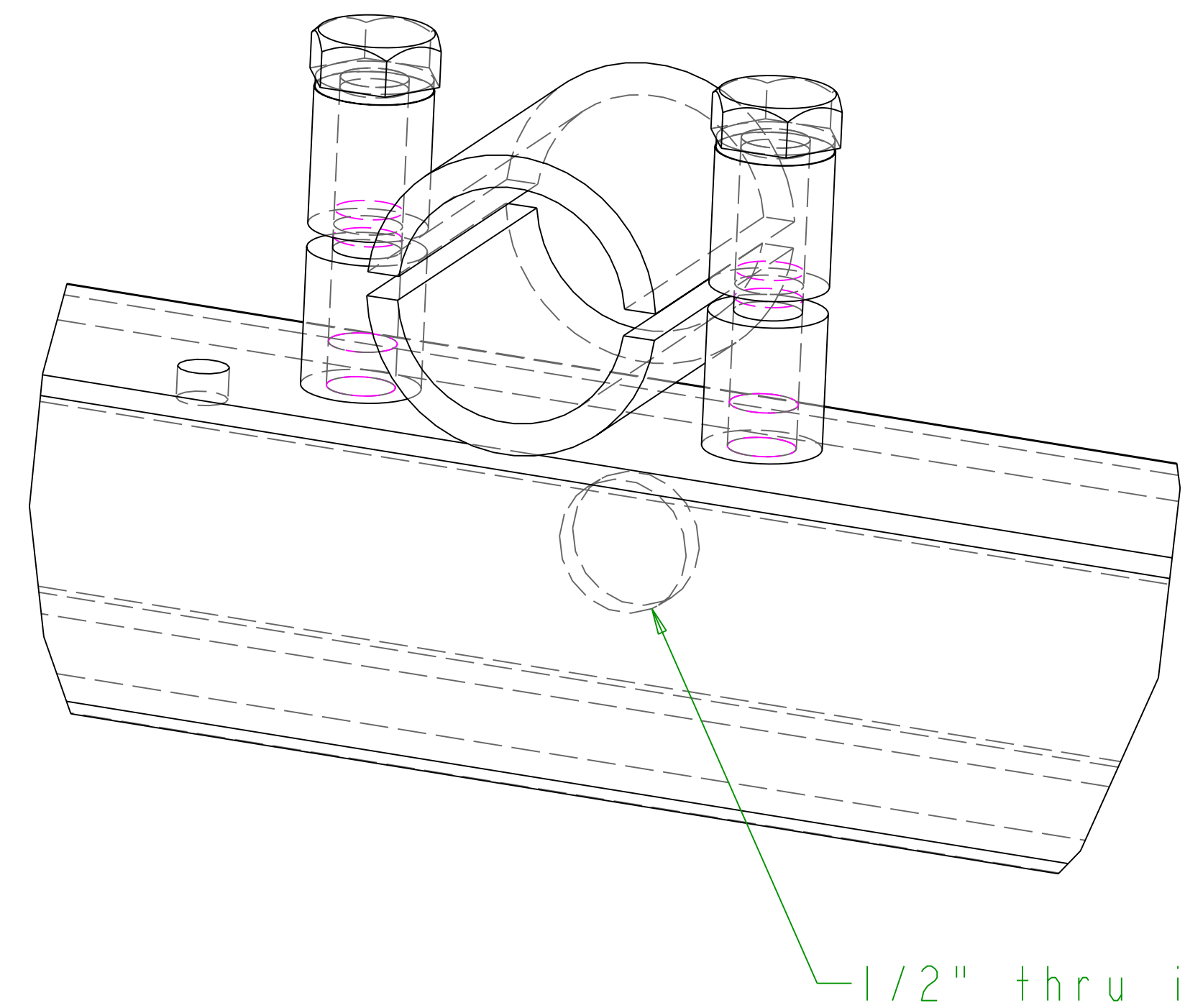

DETAIL CYCLIC WIRE BUNDLE PASSAGE
SCALE 2.000

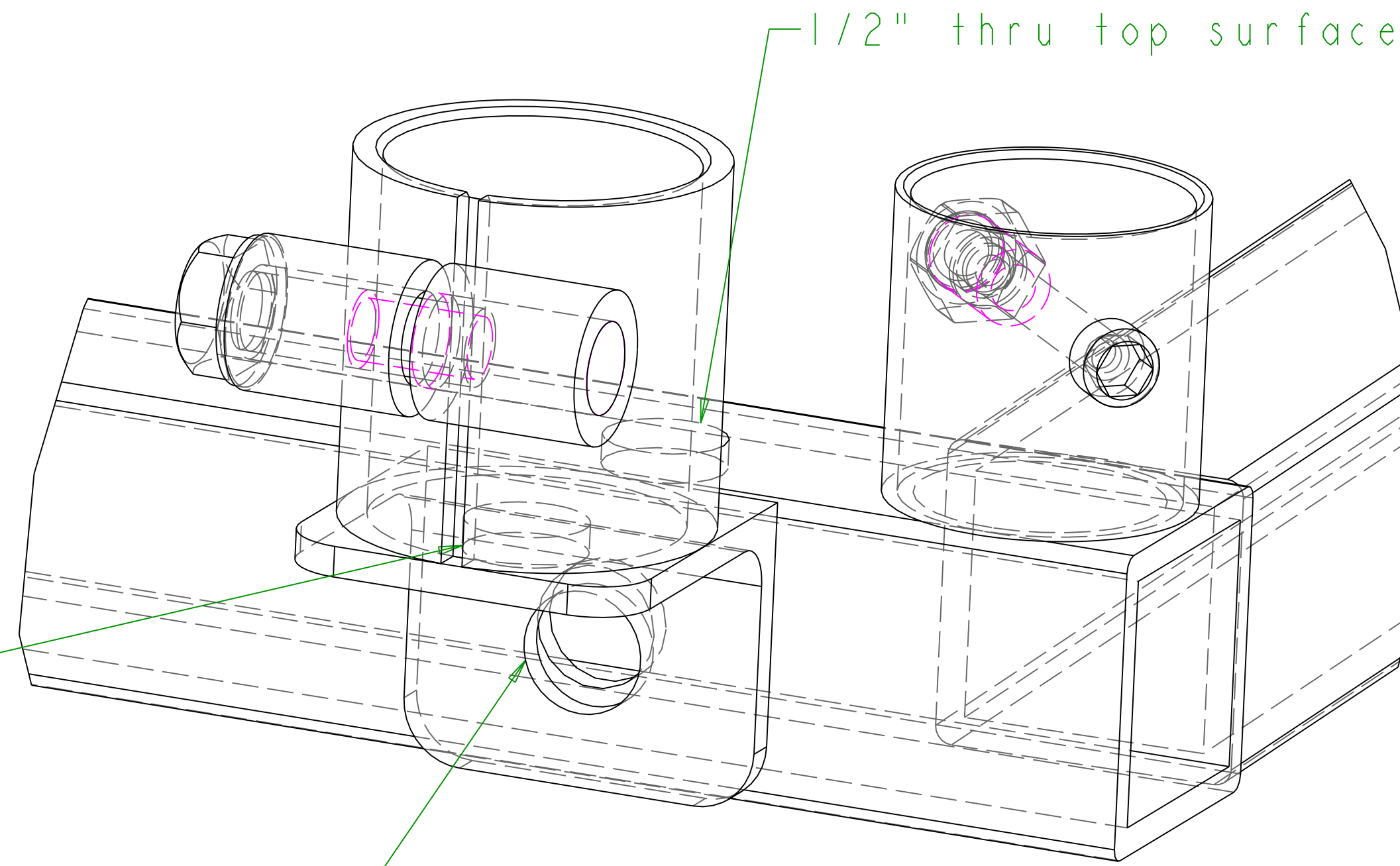
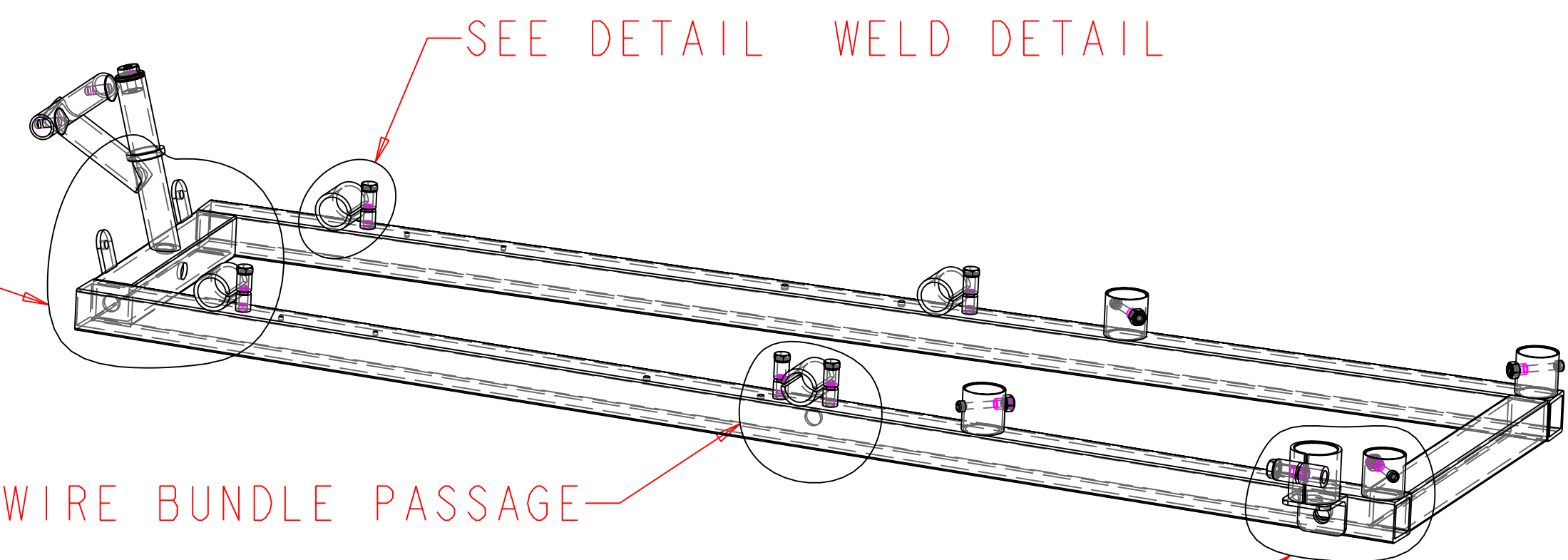

DETAIL AFT WIRE BUNDLE PASSAGE
SCALE 2.000

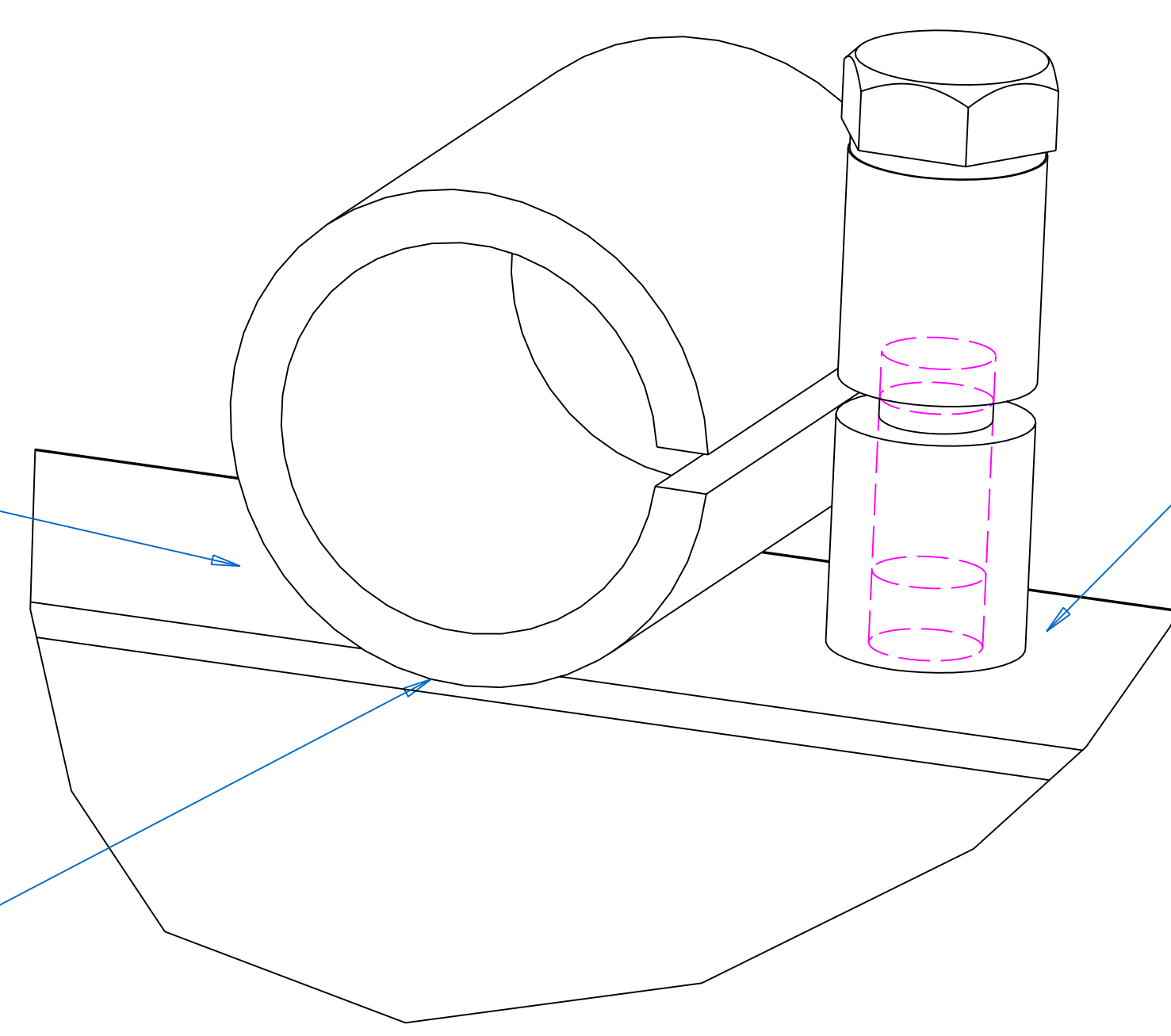

DETAIL WELD DETAIL
SCALE 3.000

SCALE 2.000

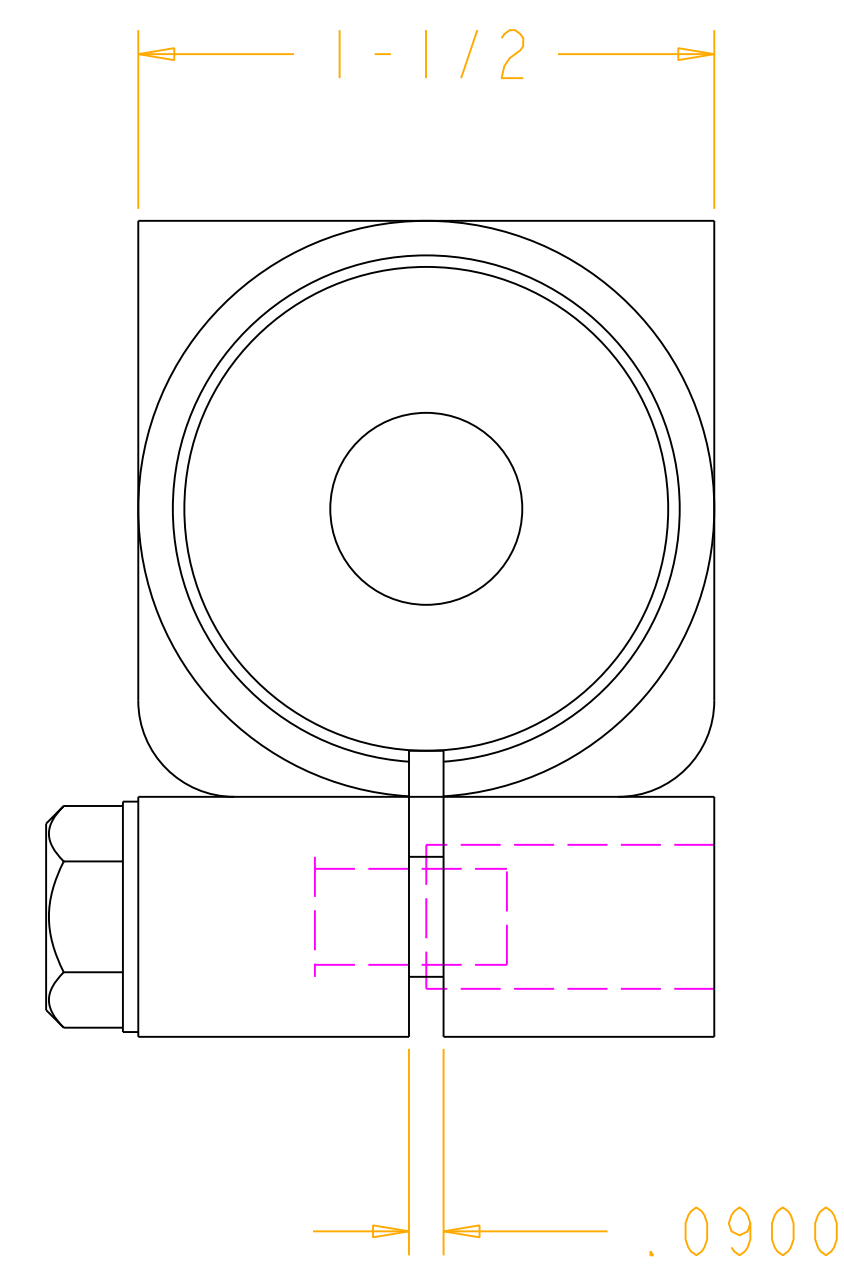
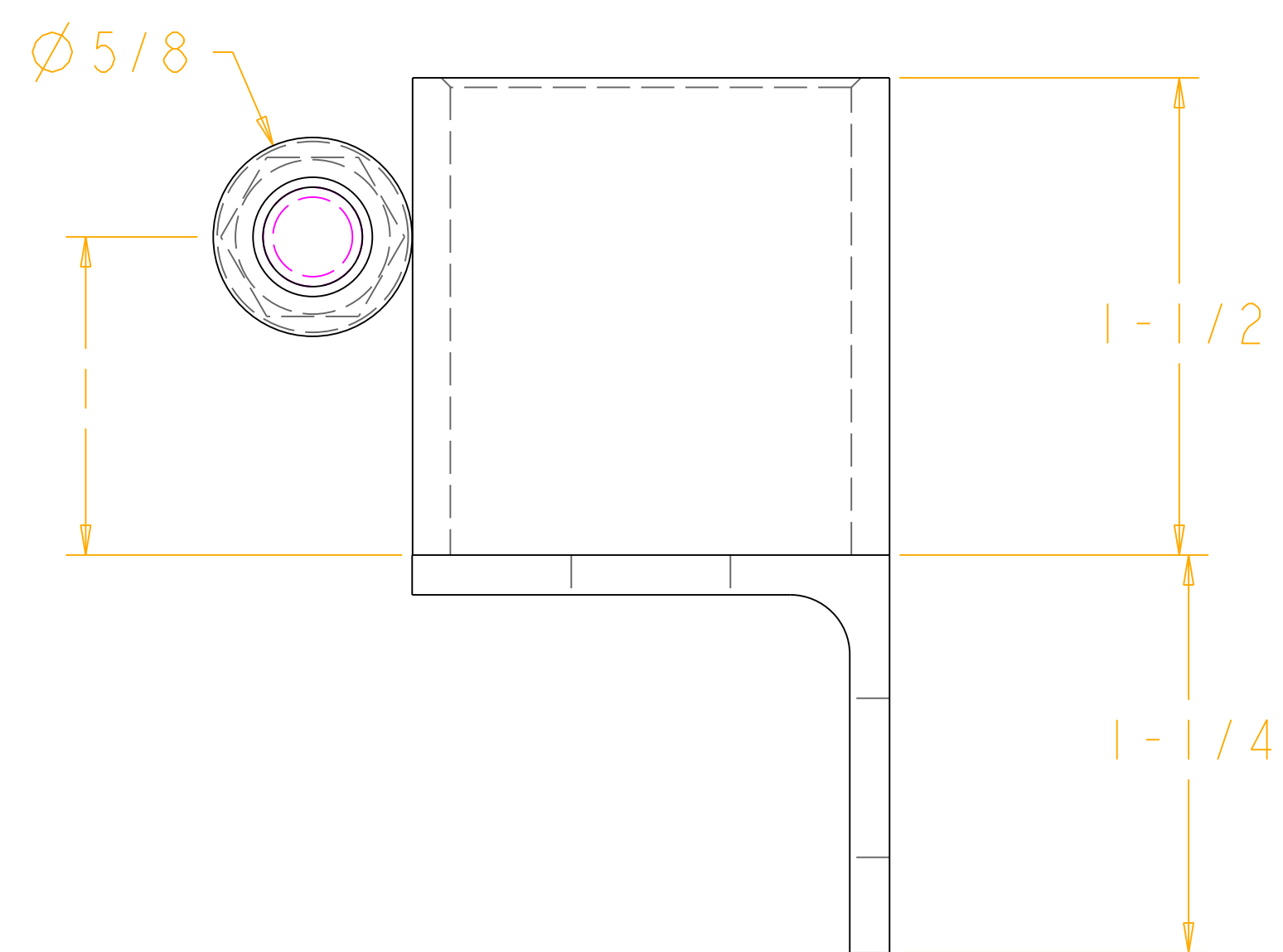
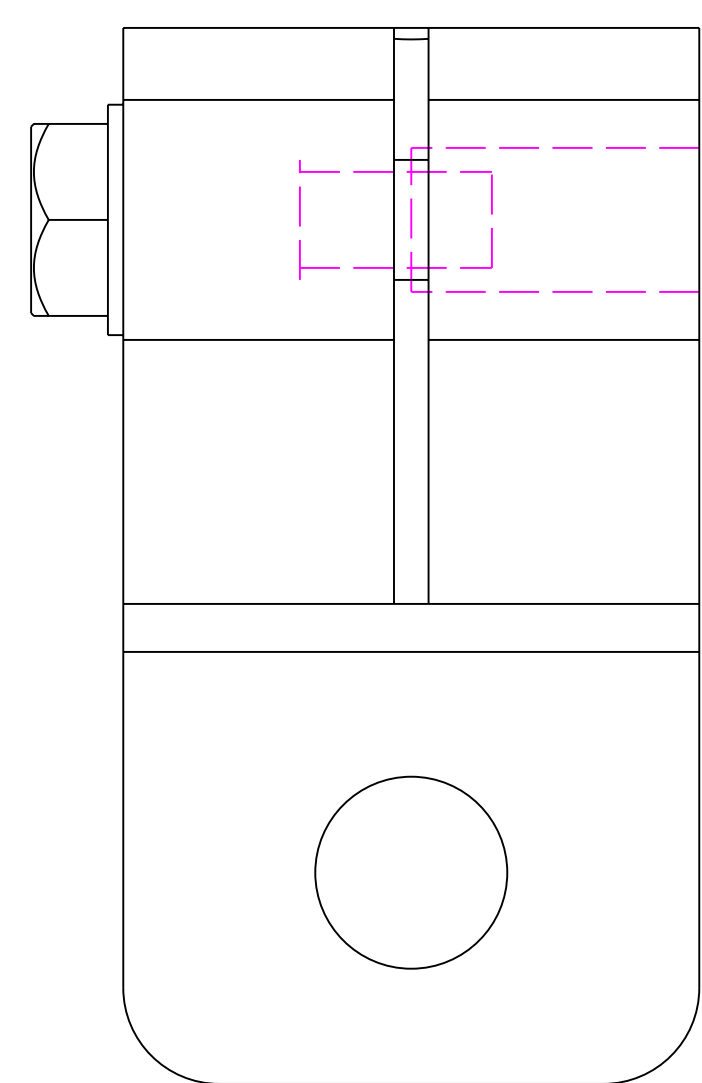

tapped spud for 3/8 x 24 bolt
tap thru full, drill .375 to mid-depth

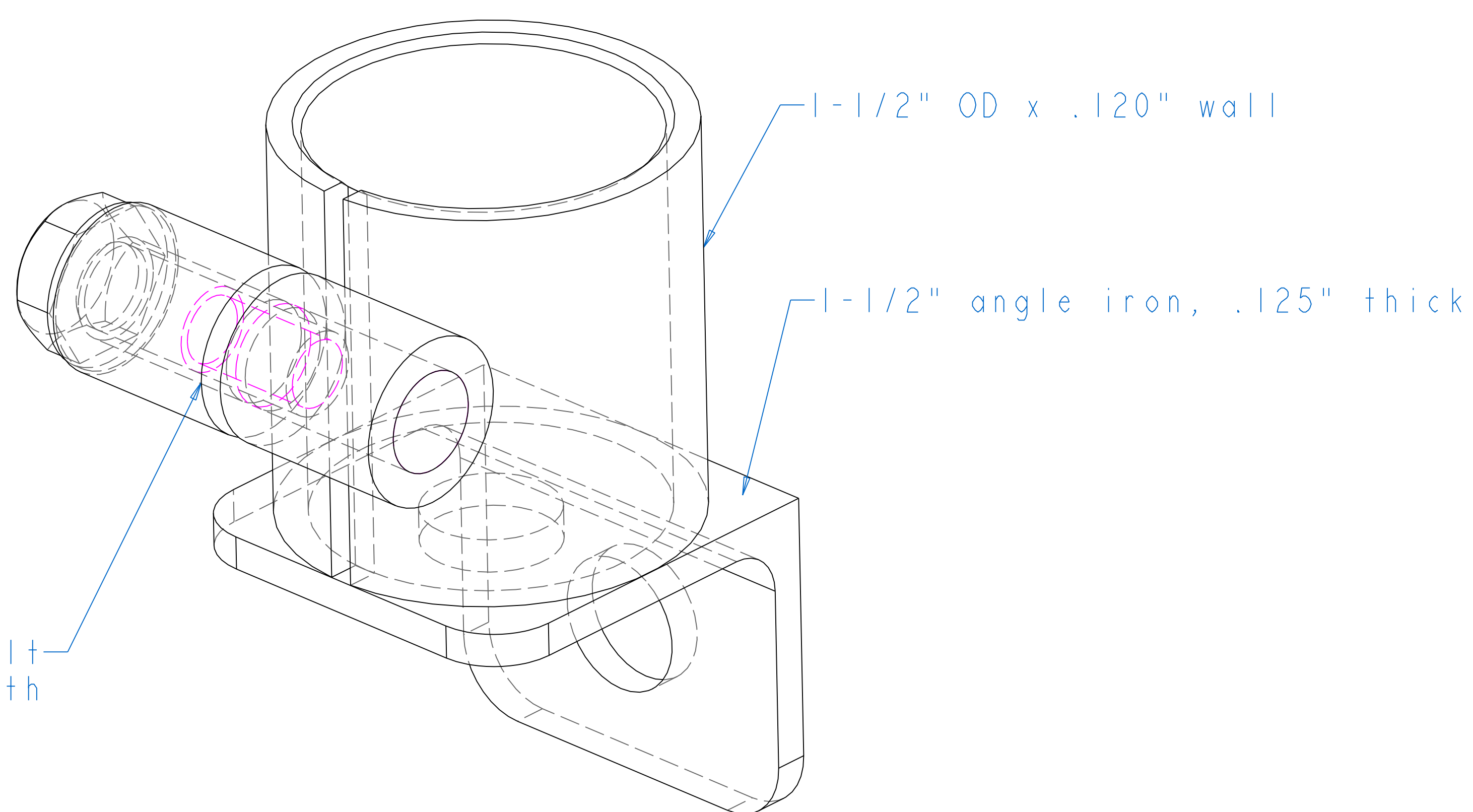

SCALE 3.000

Collective Mount Weldment

1-1/8" OD x .120 wall

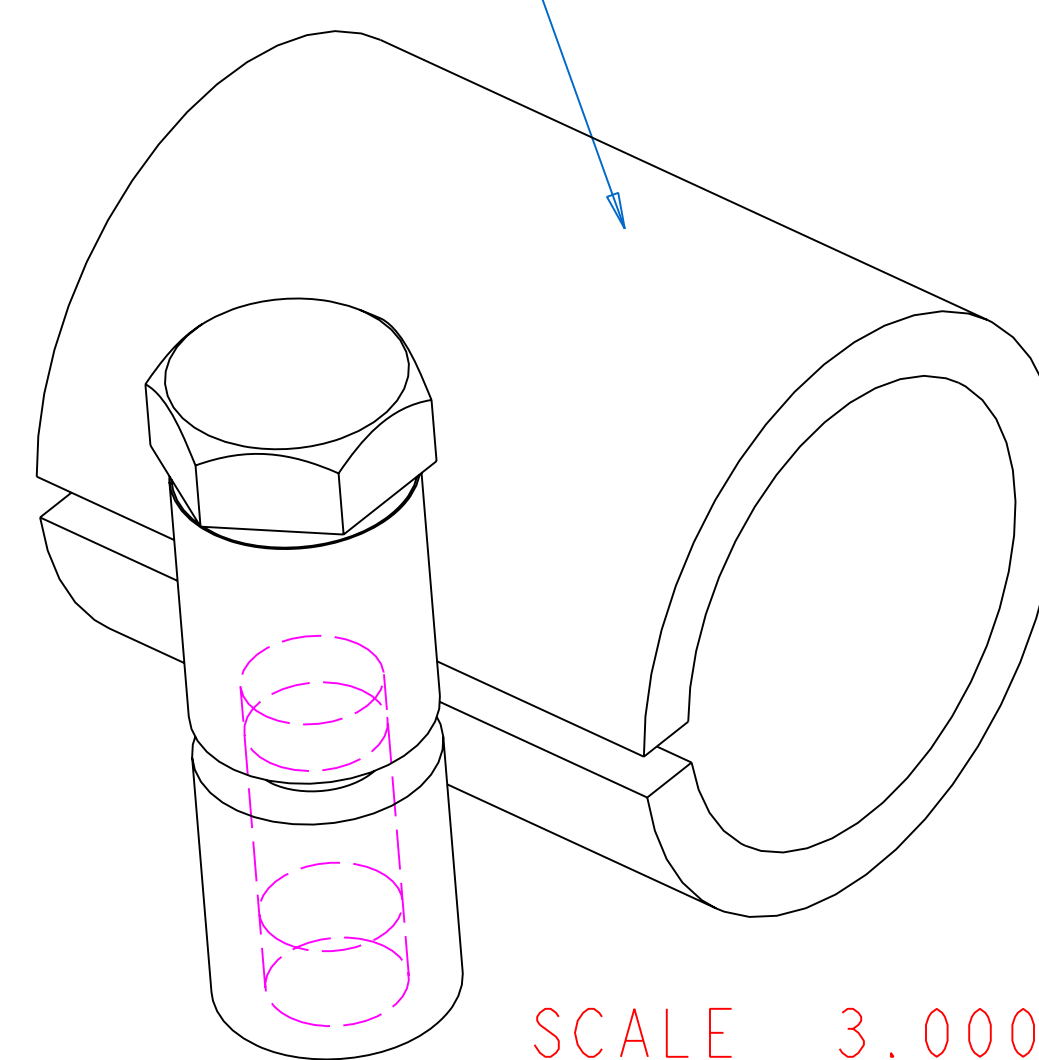

SCALE 3.000

Split Clamp Single (shown: Right)

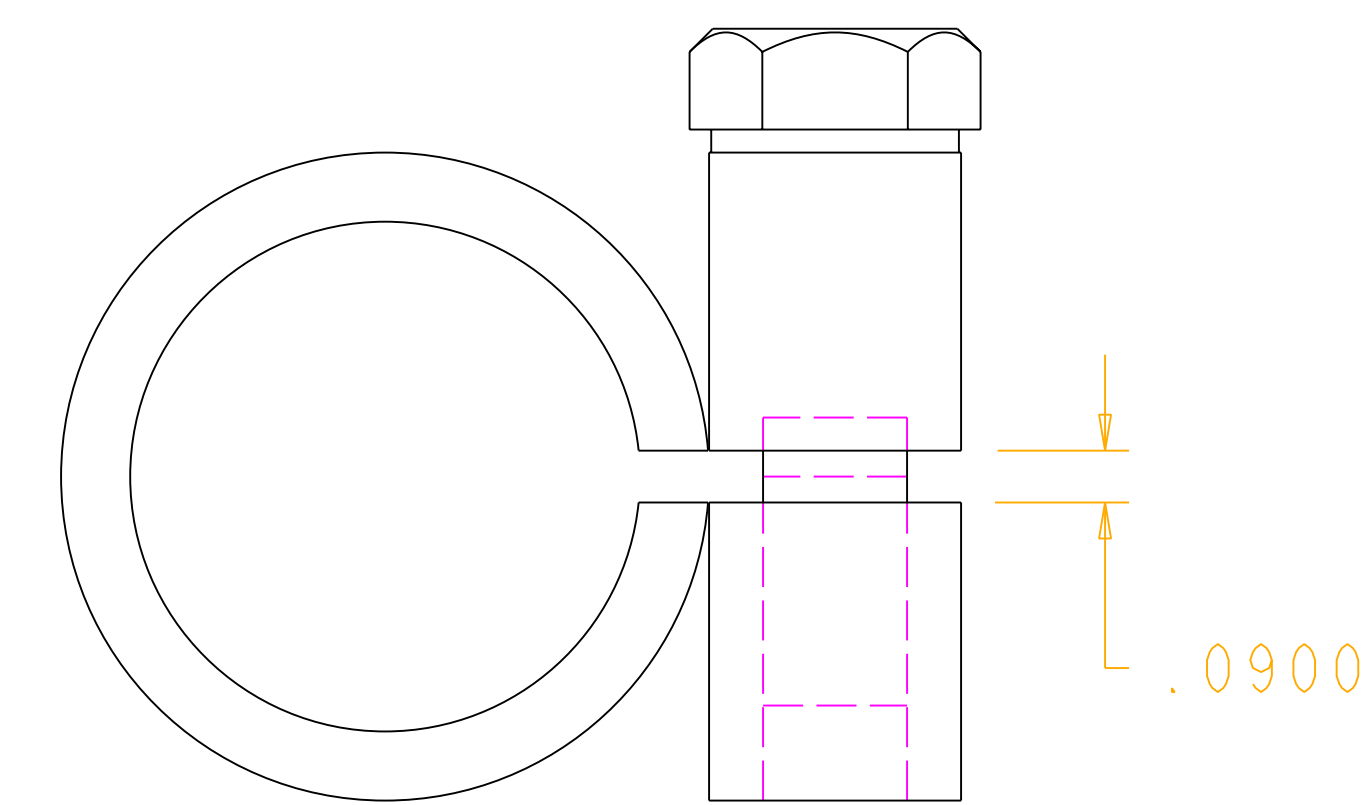

SCALE 3.000

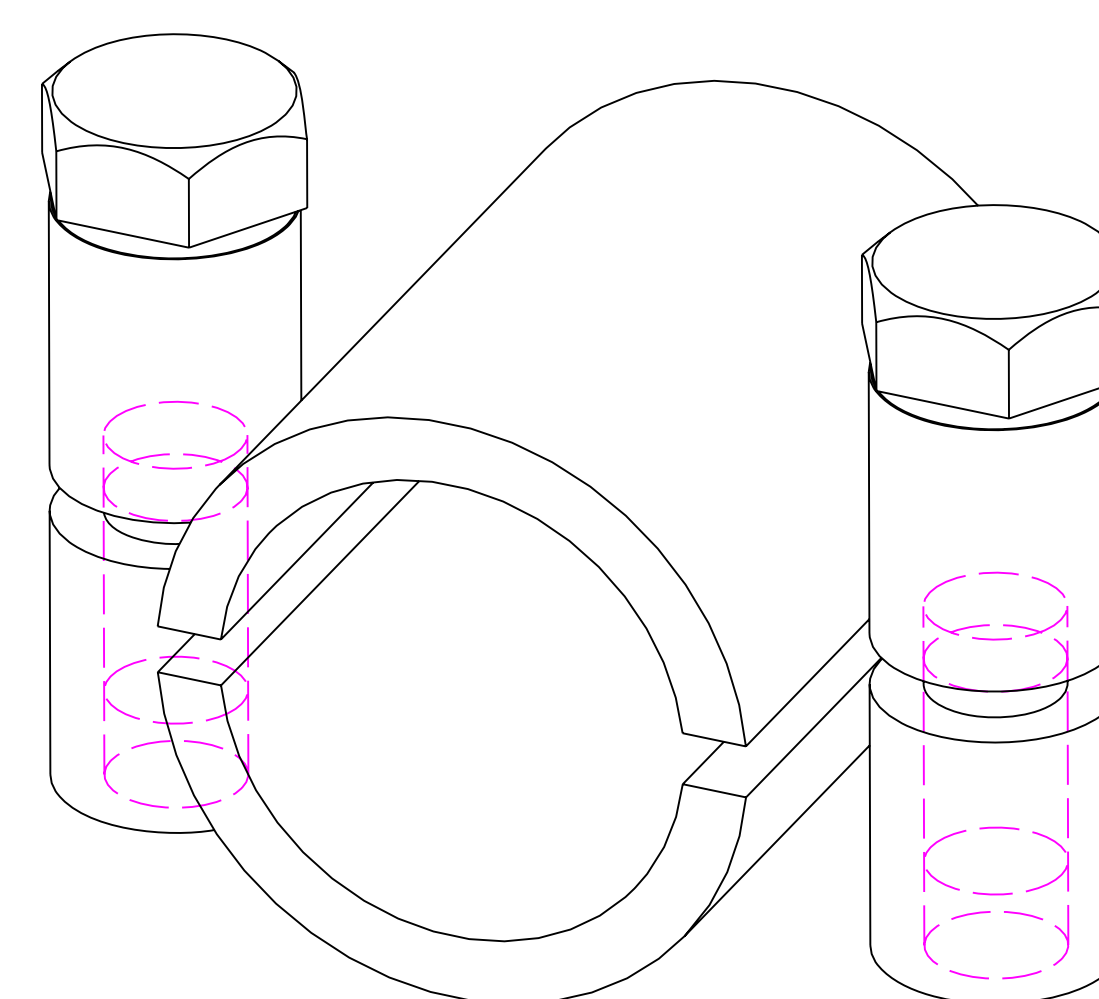

SCALE 3.000

Split Clamp Double

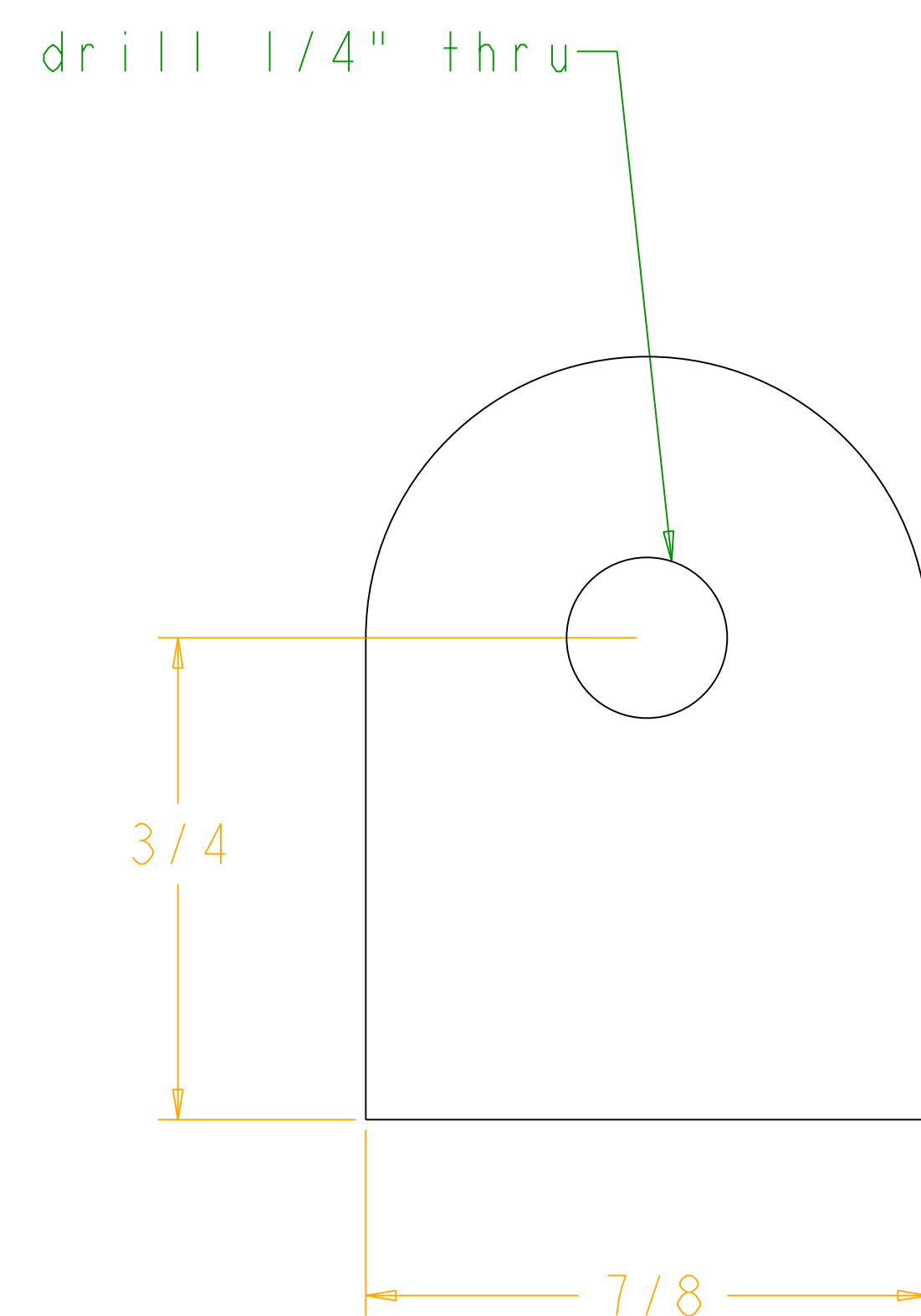
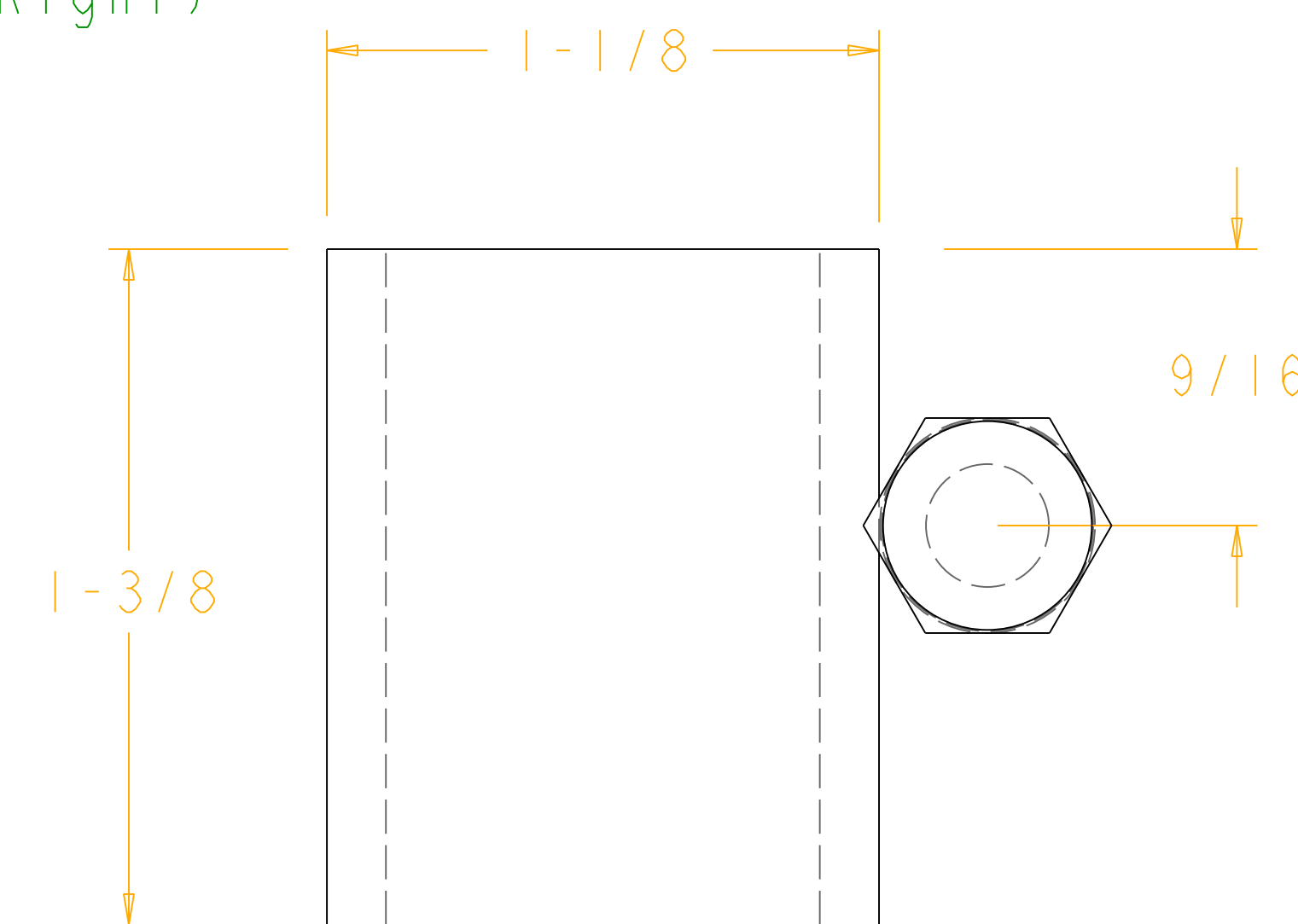

SCALE 4.000

Pan Tab, short

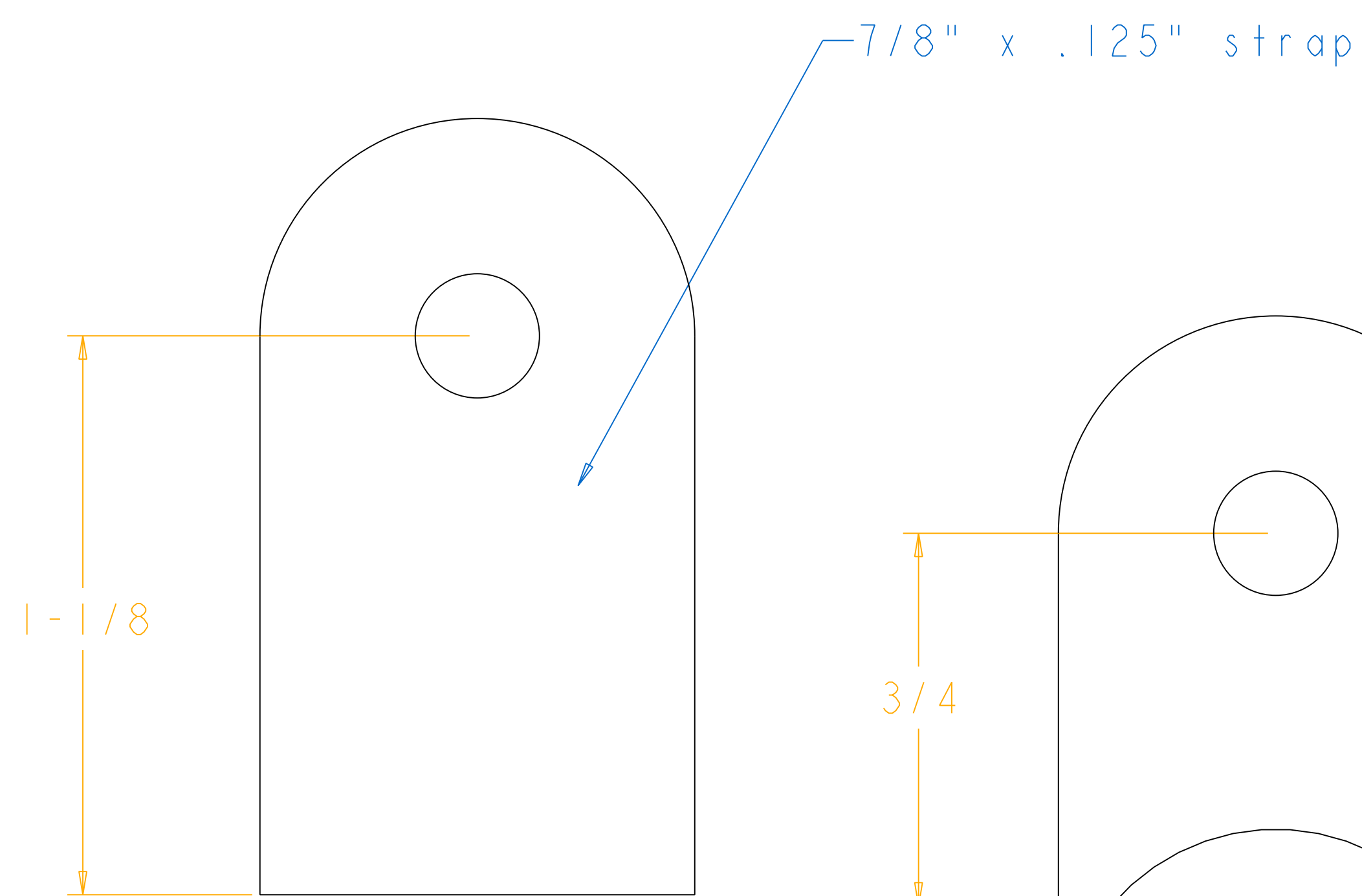

SCALE 4.000

Pan Tab, long

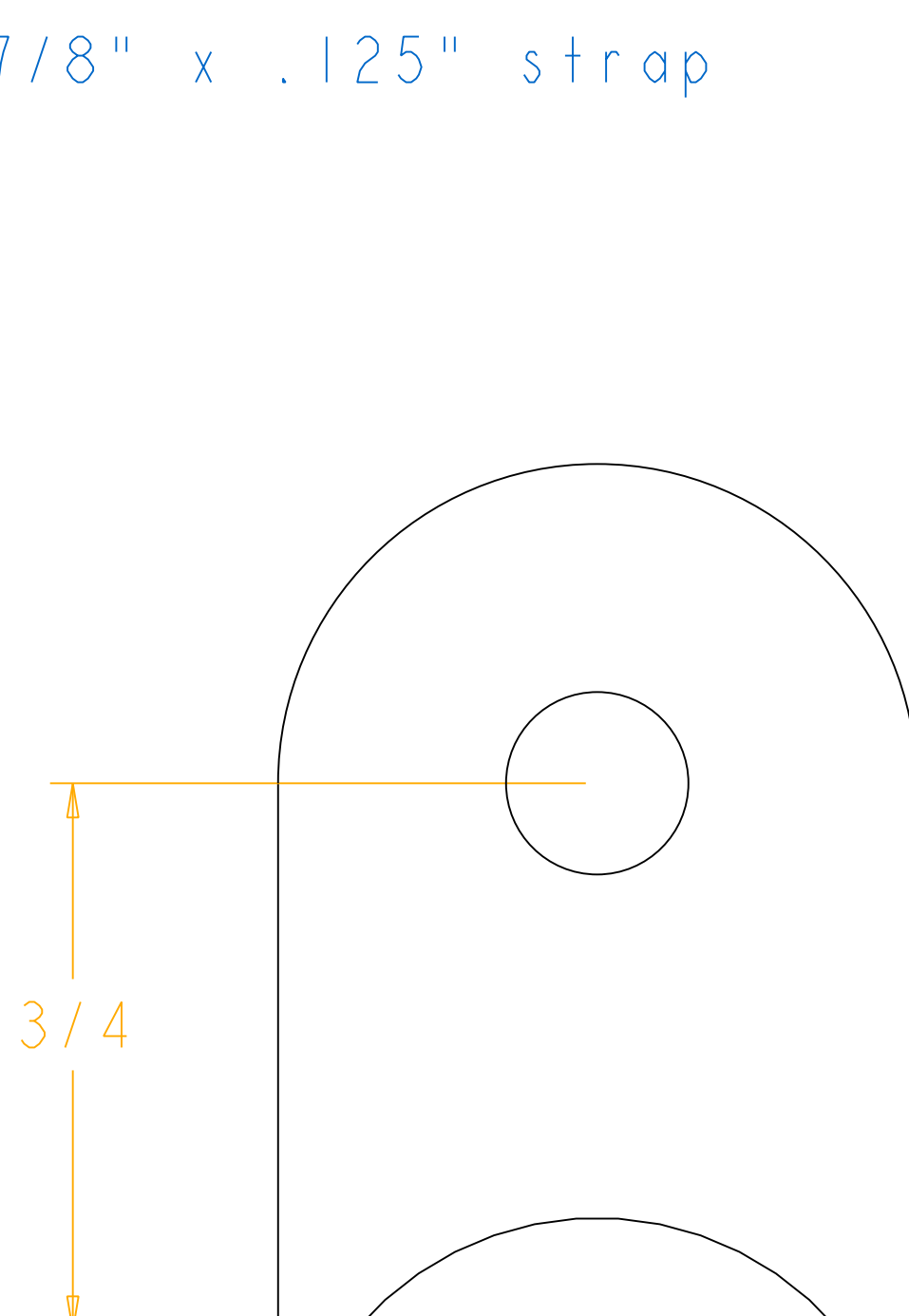

SCALE 4.000

Pan Tab, coped

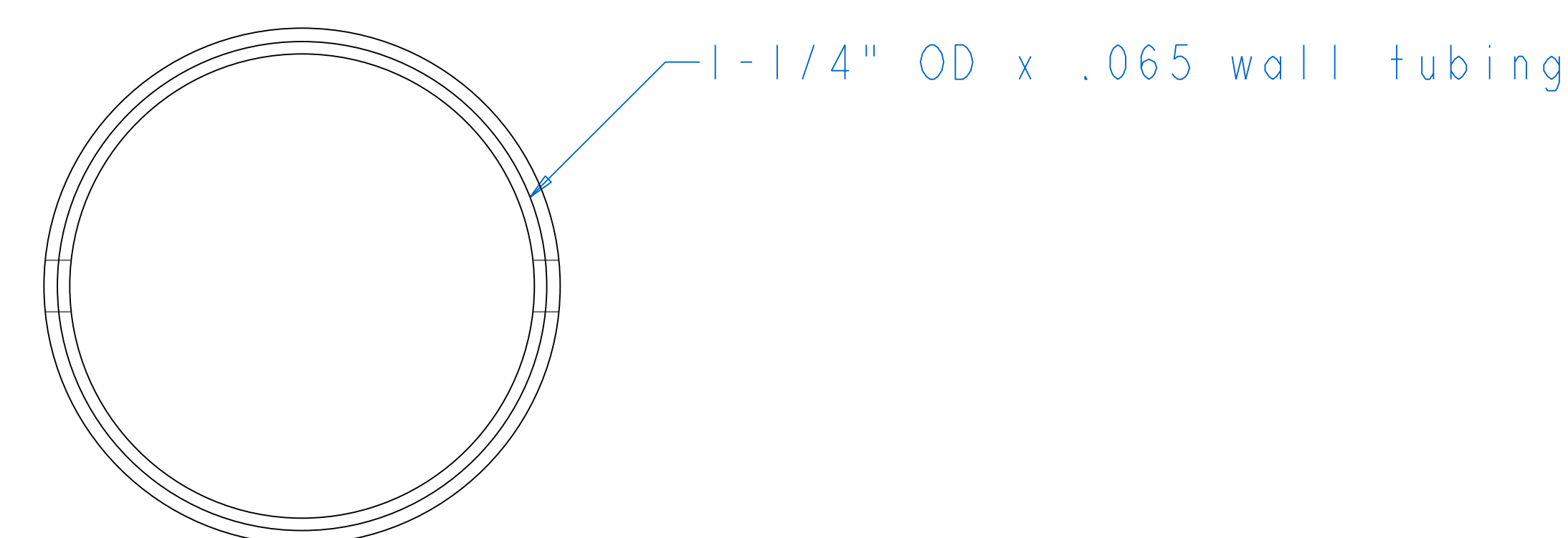
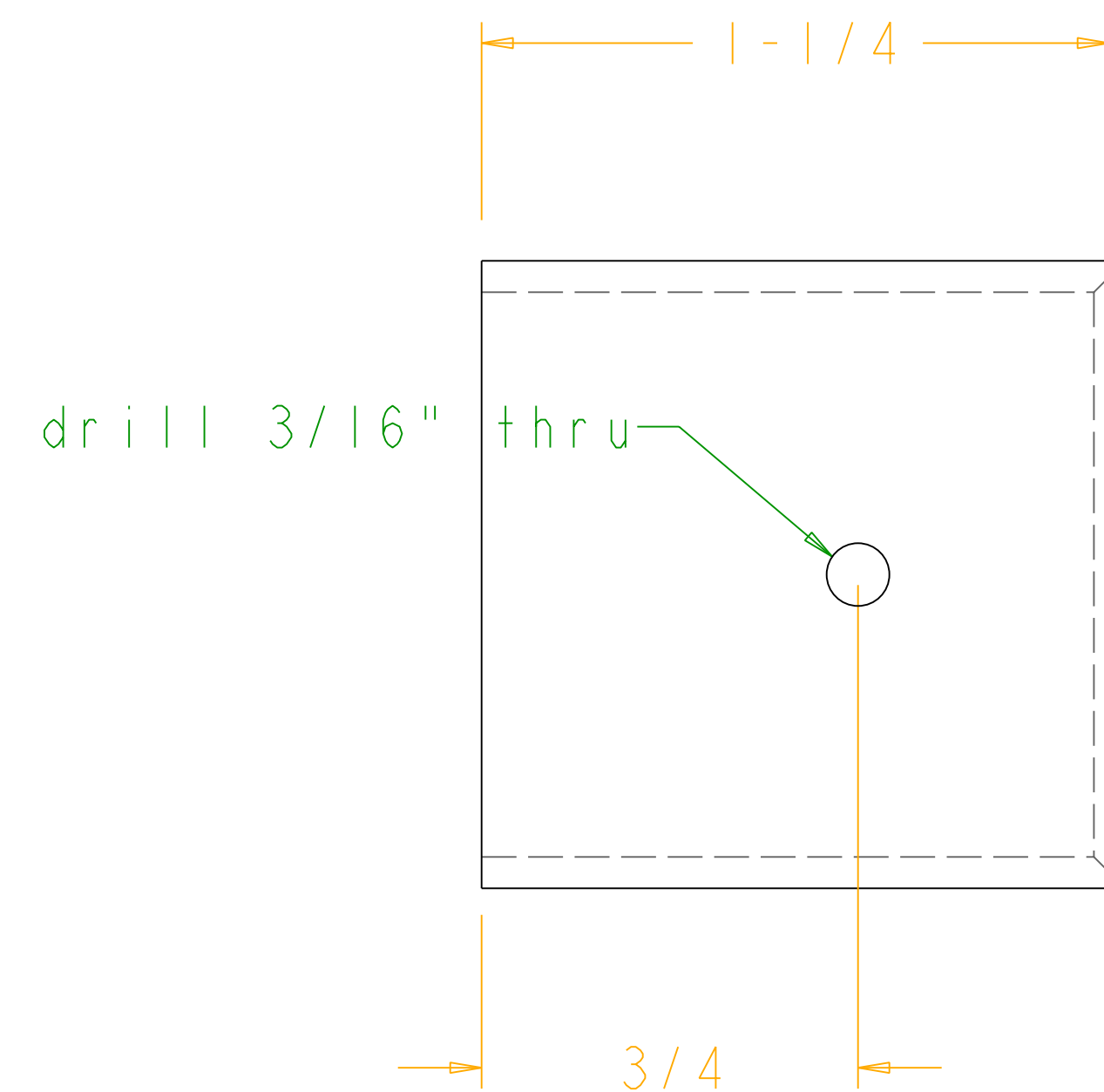

SCALE 3.000

Seat Mount Spud

heli-chair

Mechanical Drawing Set

Revision A3 Sheet 8 of 29

15 Feb 2007

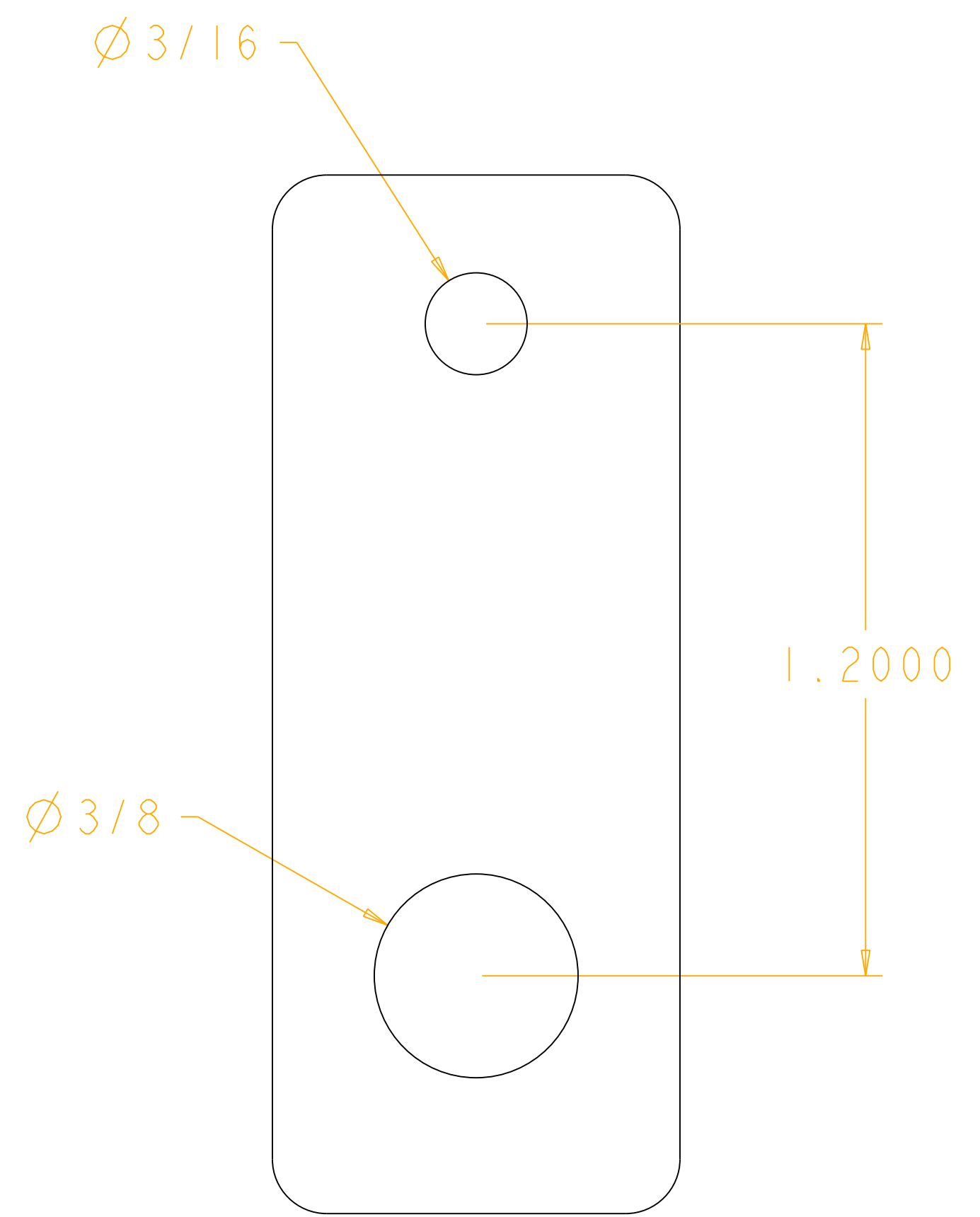

SCALE 4.000
Anti-Torque Pedals
Potentiometer Positioning Plate

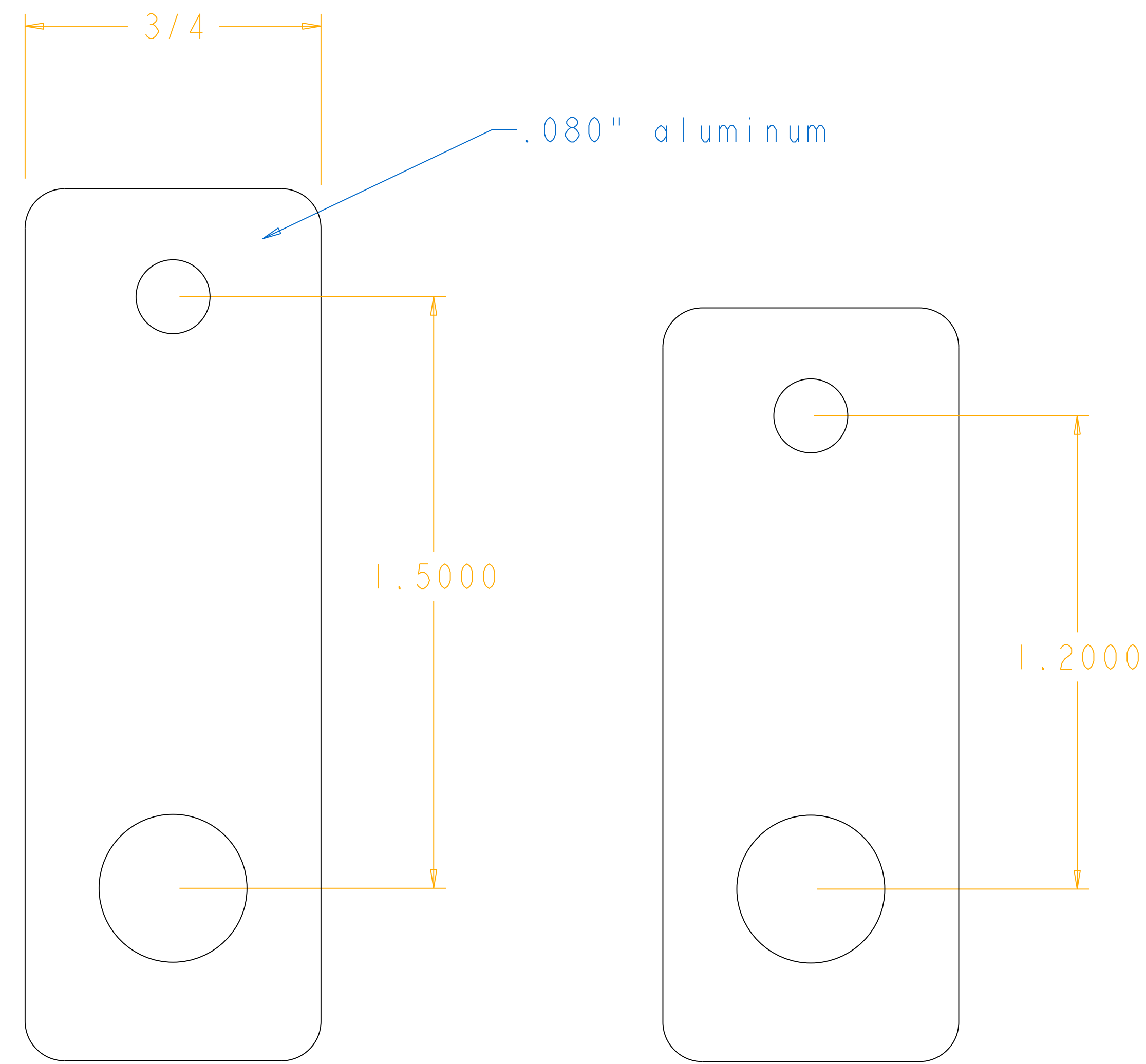

SCALE 4.000
Cyclic (2 used)

SCALE 4.000
Collective

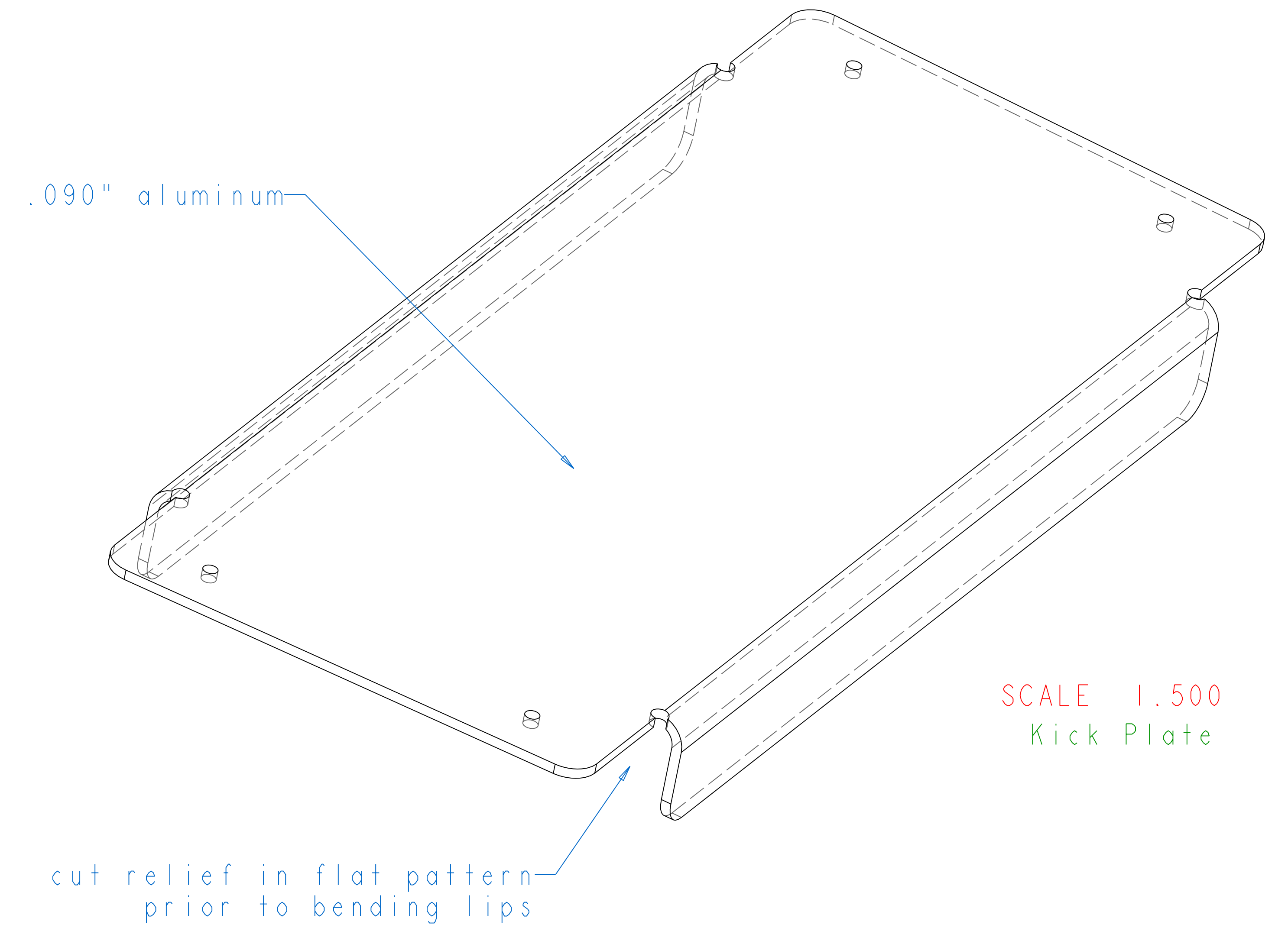

SCALE 1.500
Kick Plate

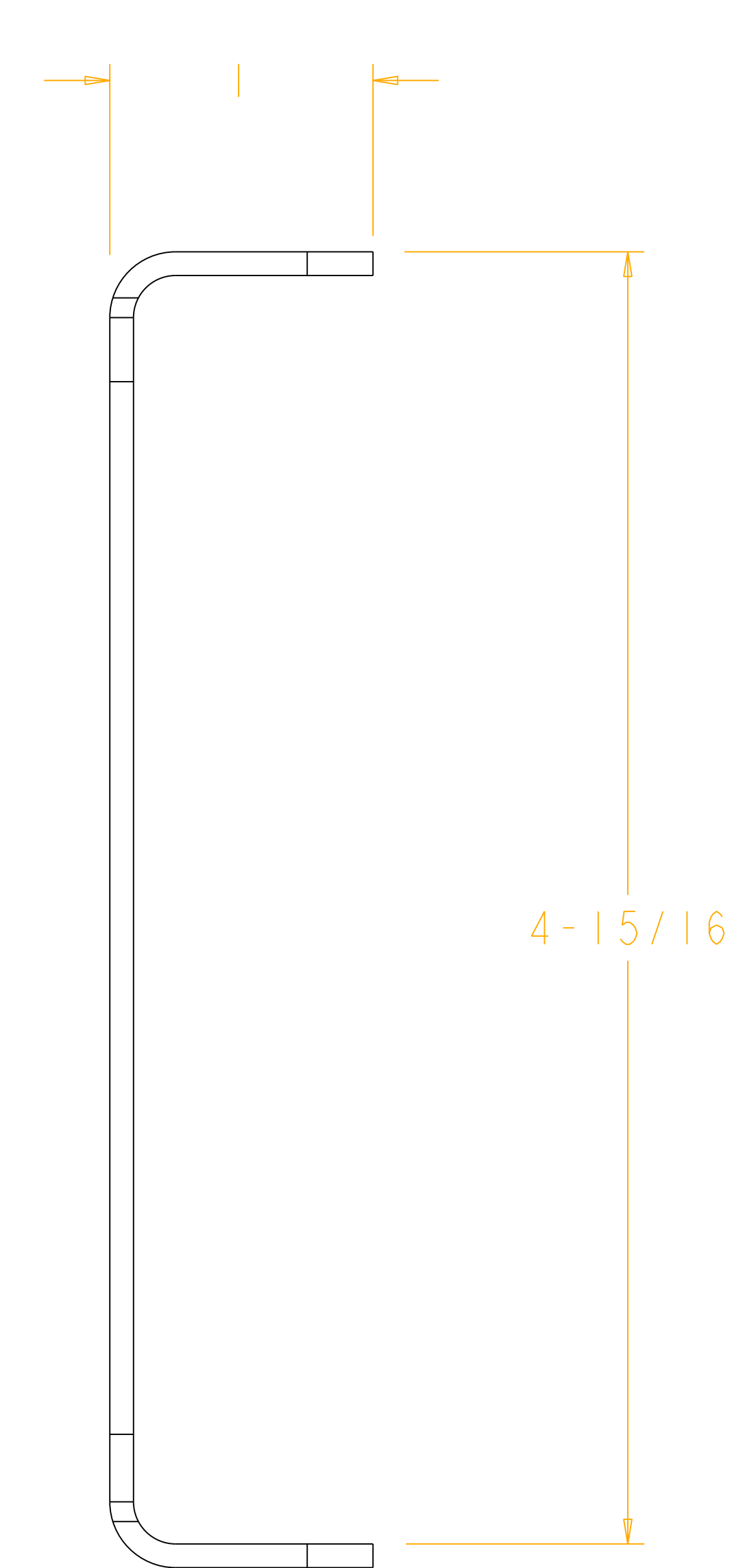
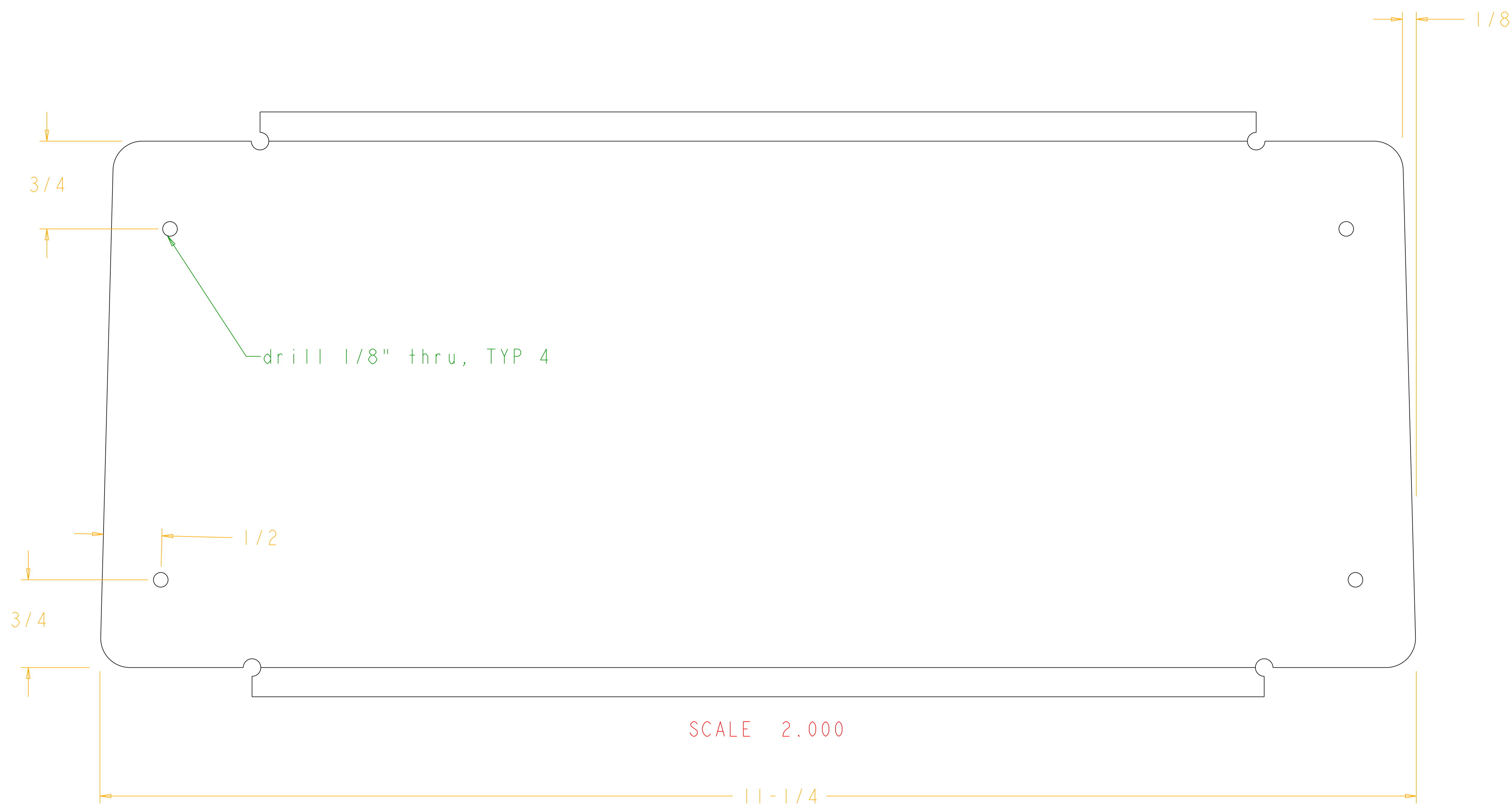

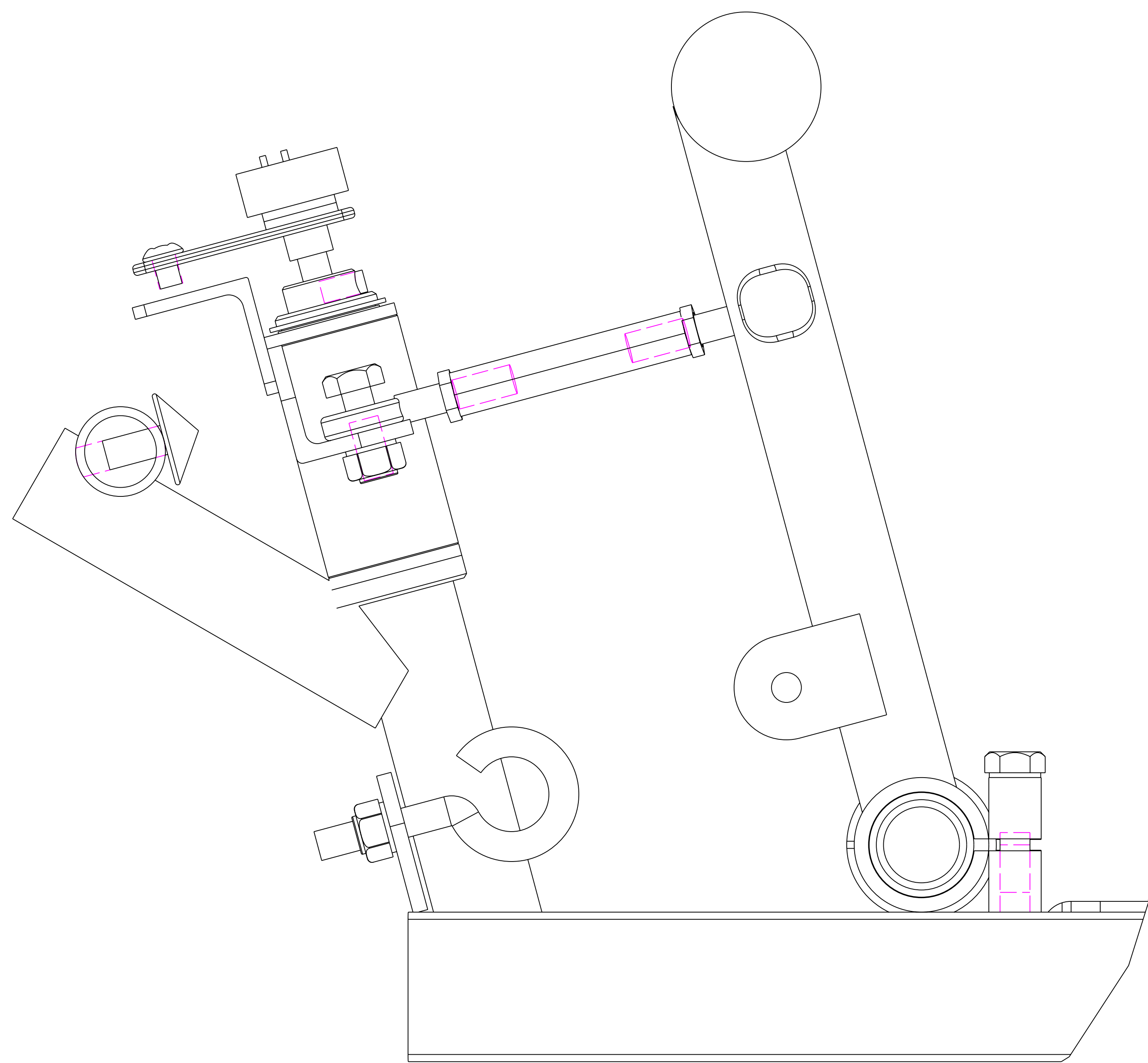
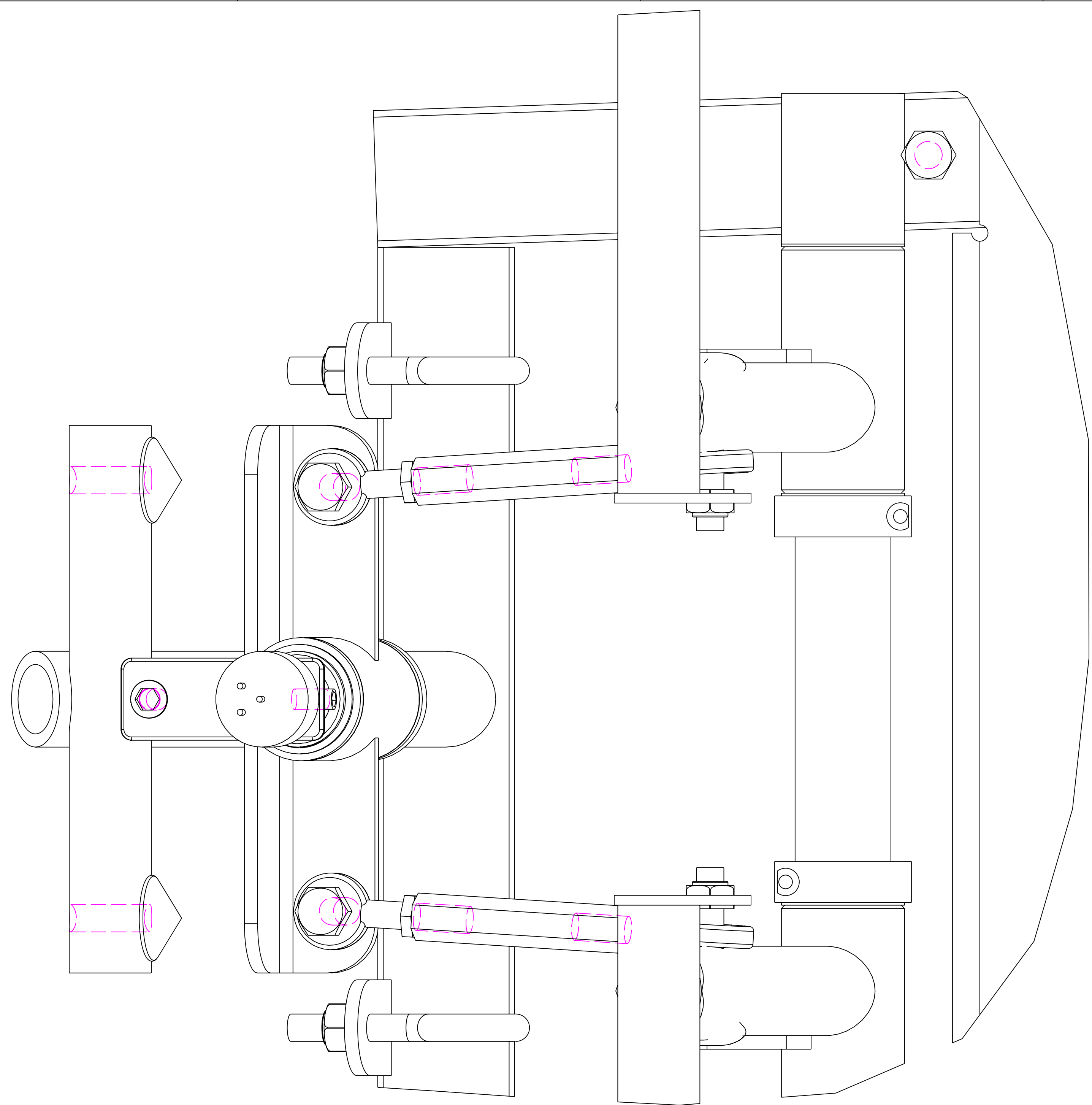

SCALE 1.500

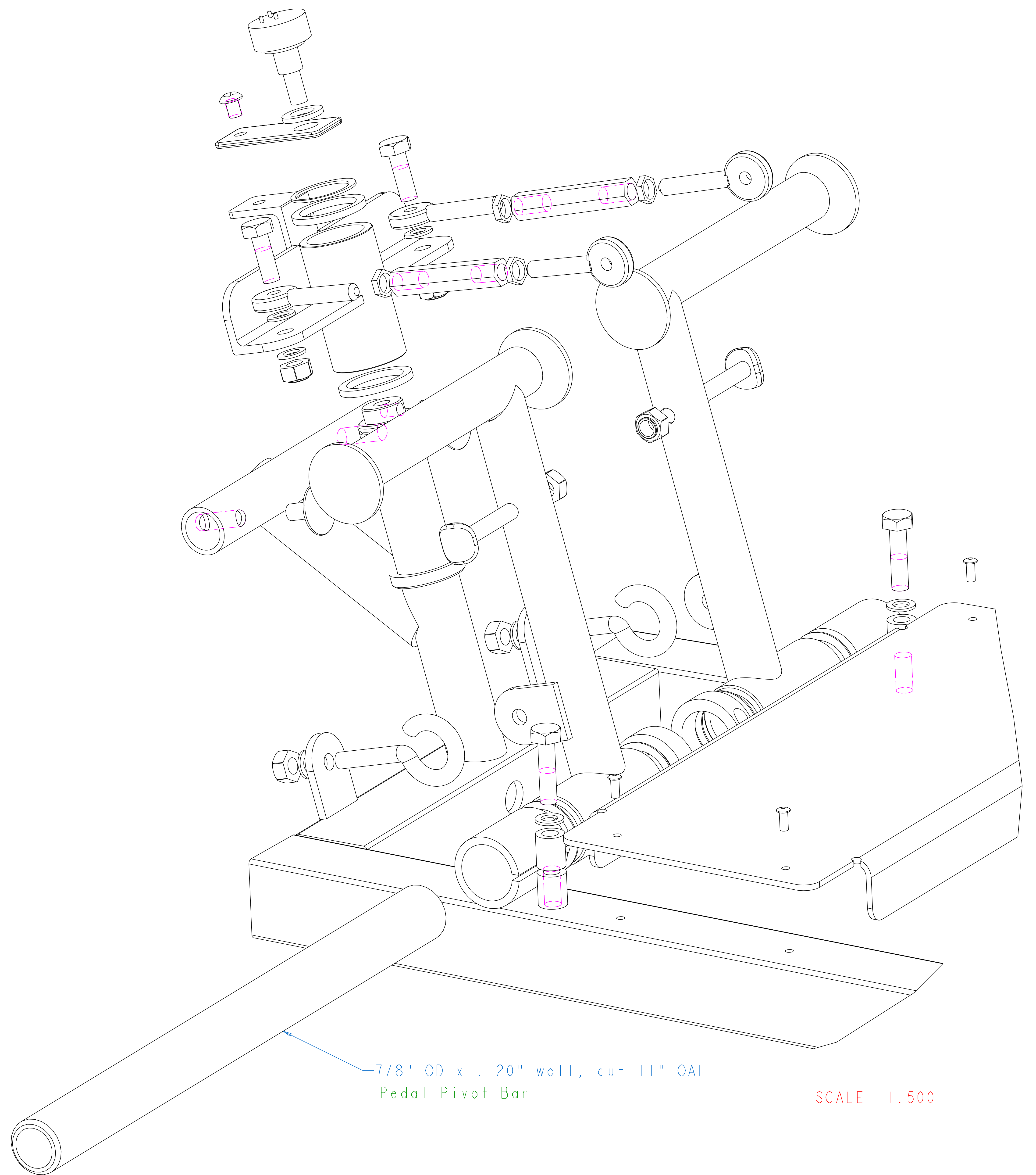

7/8" OD x .120" wall, cut 11" OAL
Pedal Pivot Bar

SCALE 1.500

Weld special potentiometer grip collar into tubing and
tighten setscrew to secure potentiometer shaft into collar

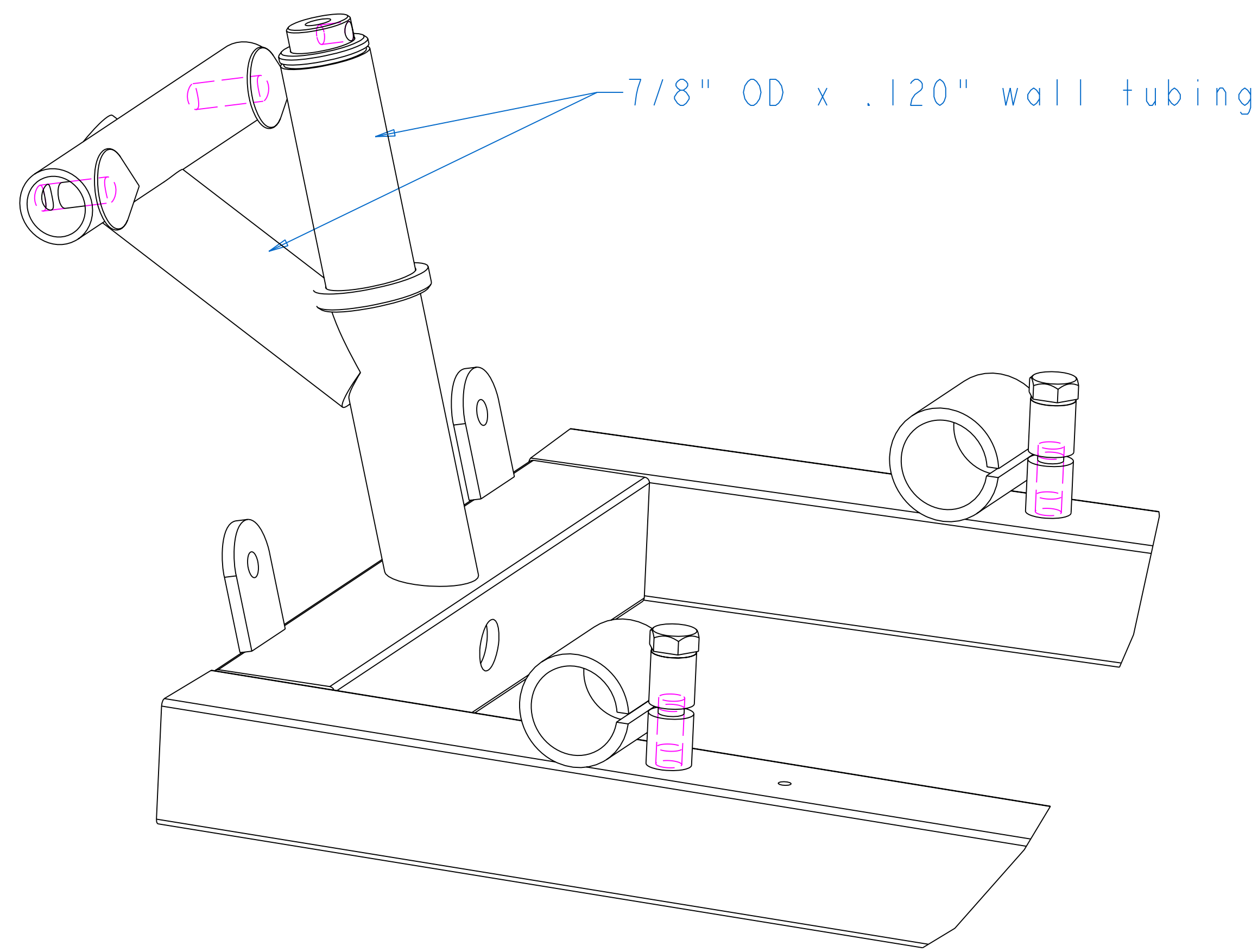

SCALE 1.000

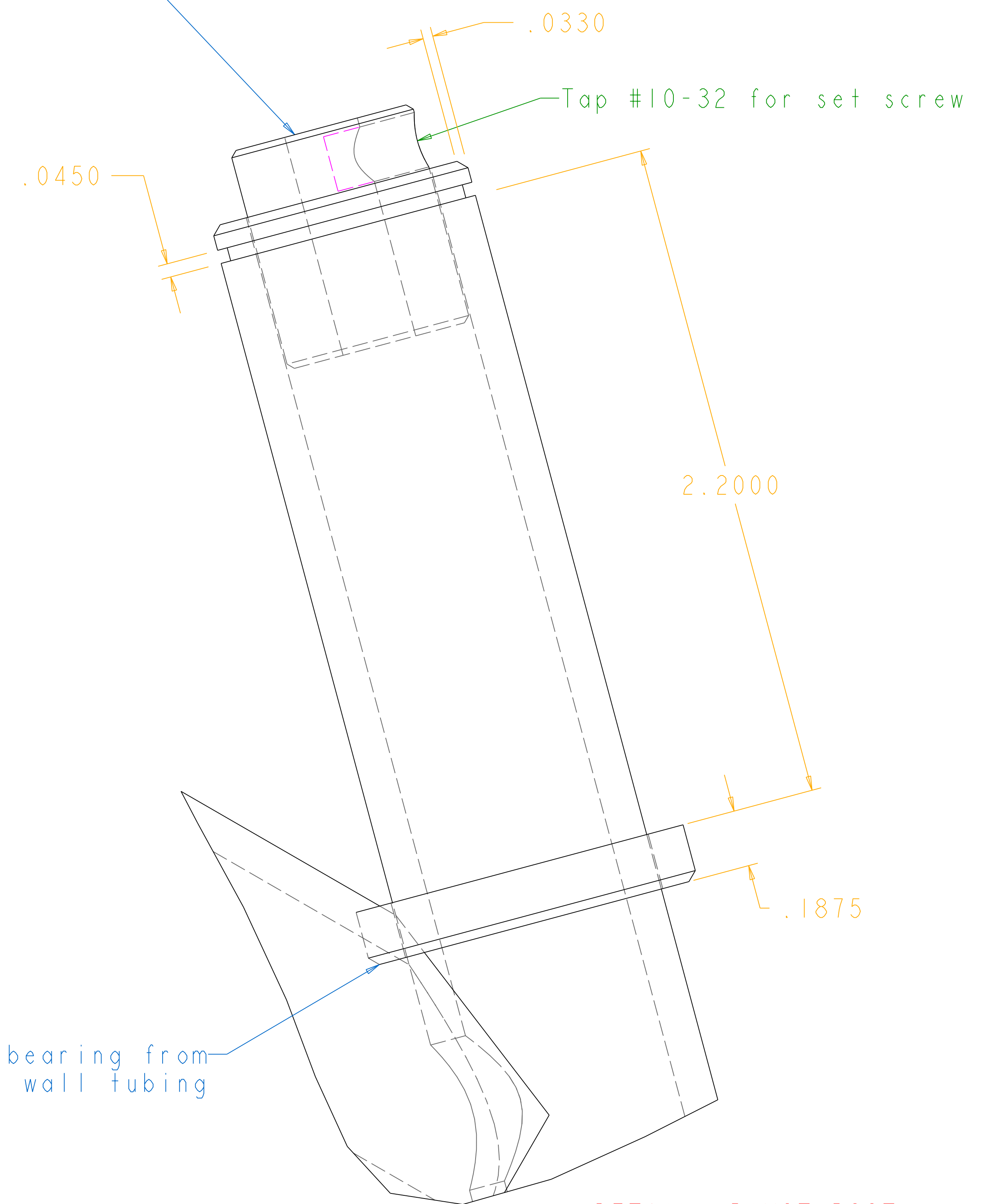
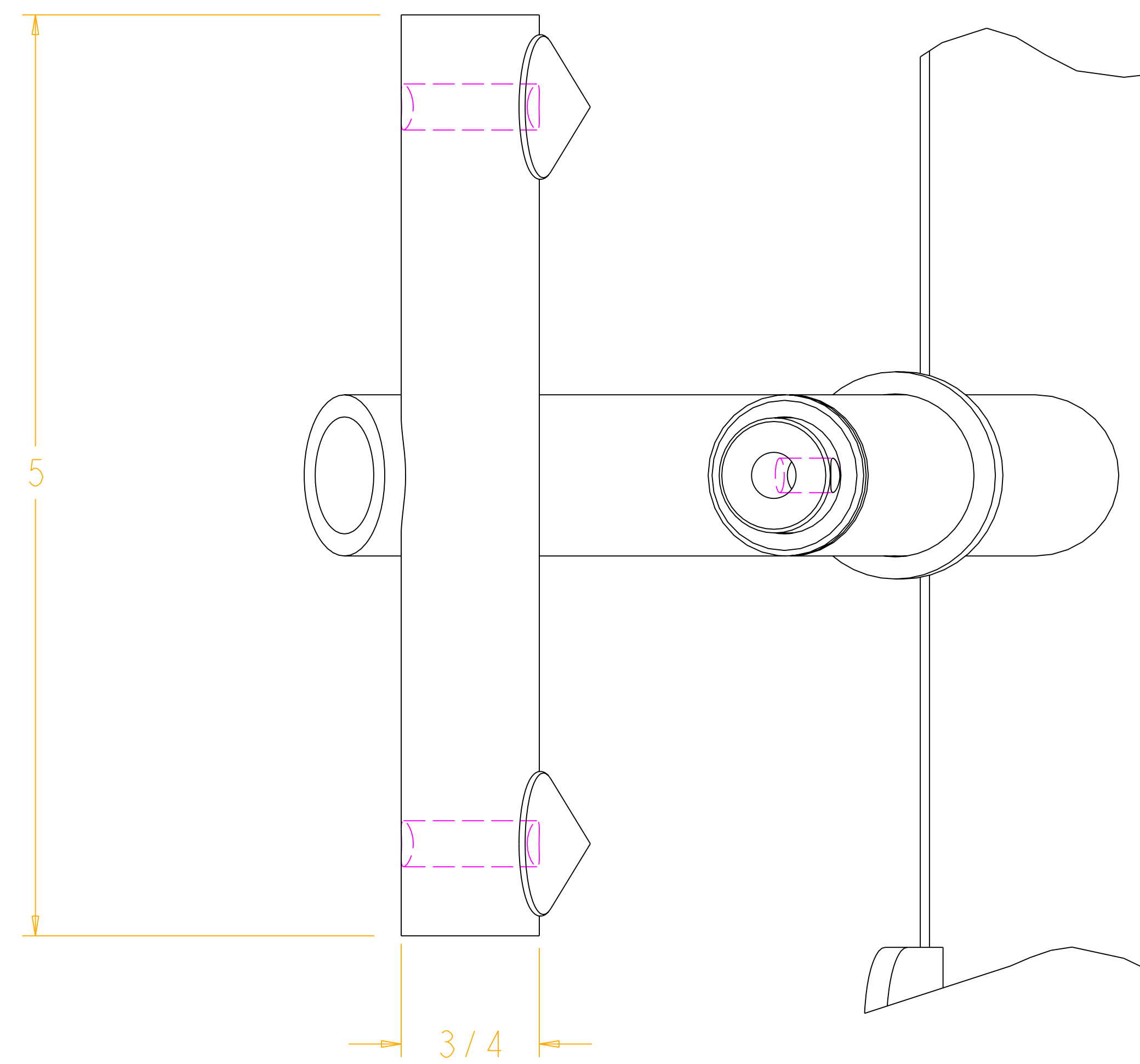

DETAIL PIVOT POST
SCALE 4.000

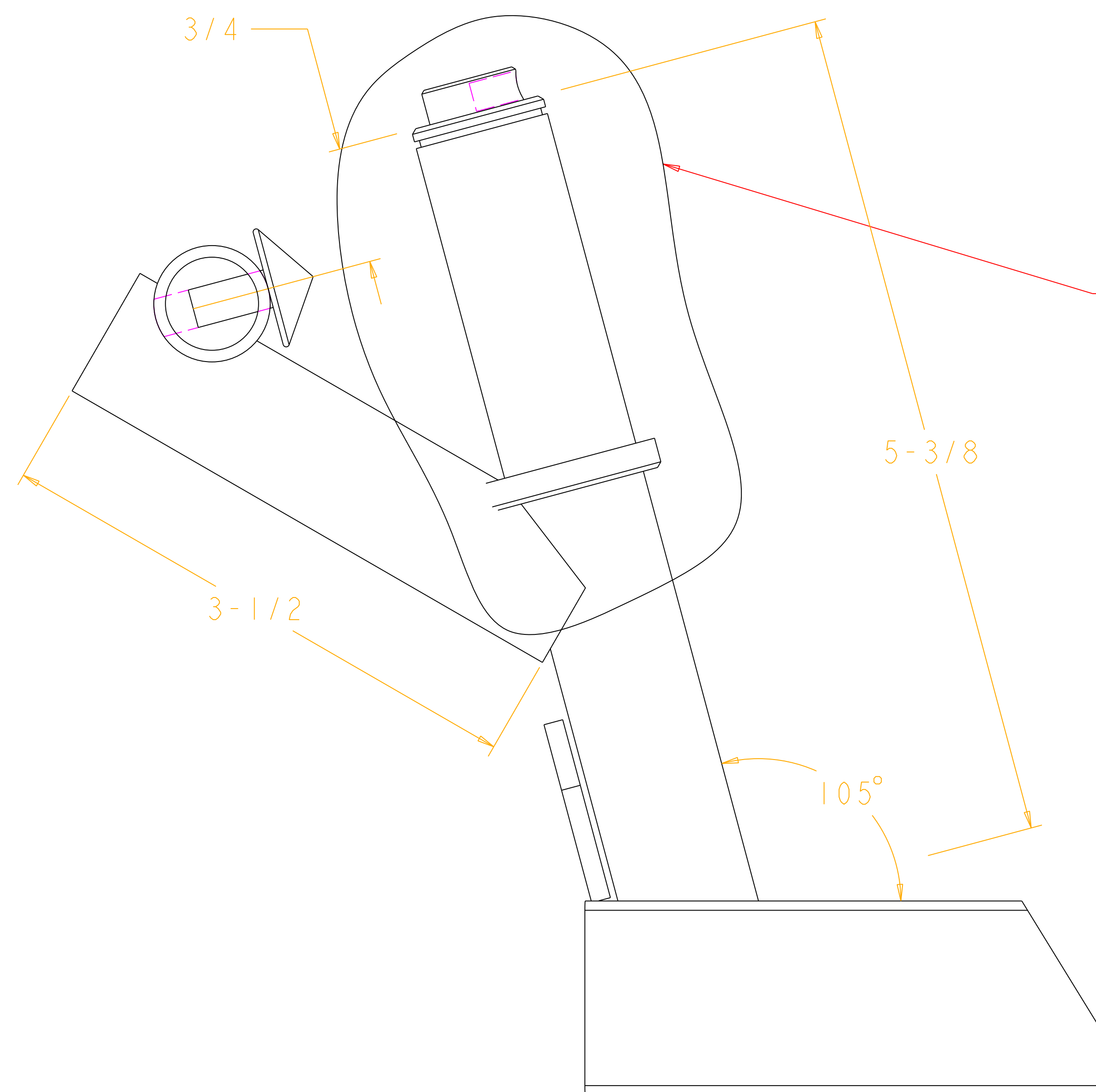
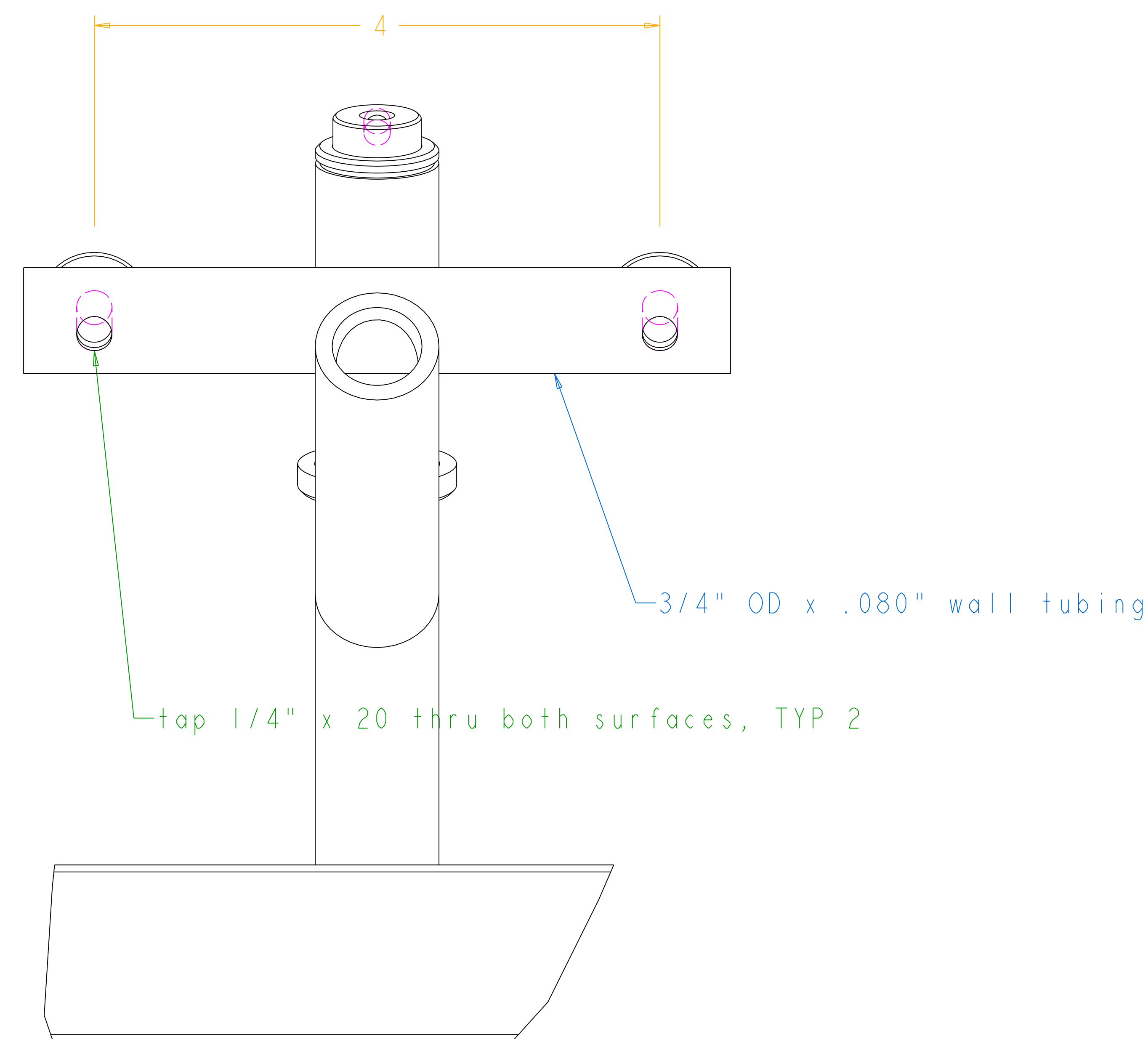

SCALE 1.750

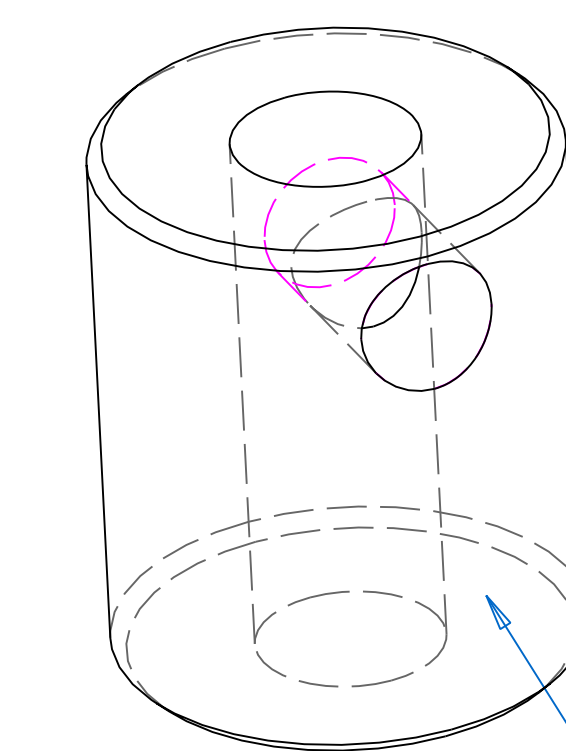

SCALE 4.000
machine OD to fit ID of 7/8" tubing
drill 1/4" thru hole after welding
tap set screw hole near end surface
potentiometer grip collar

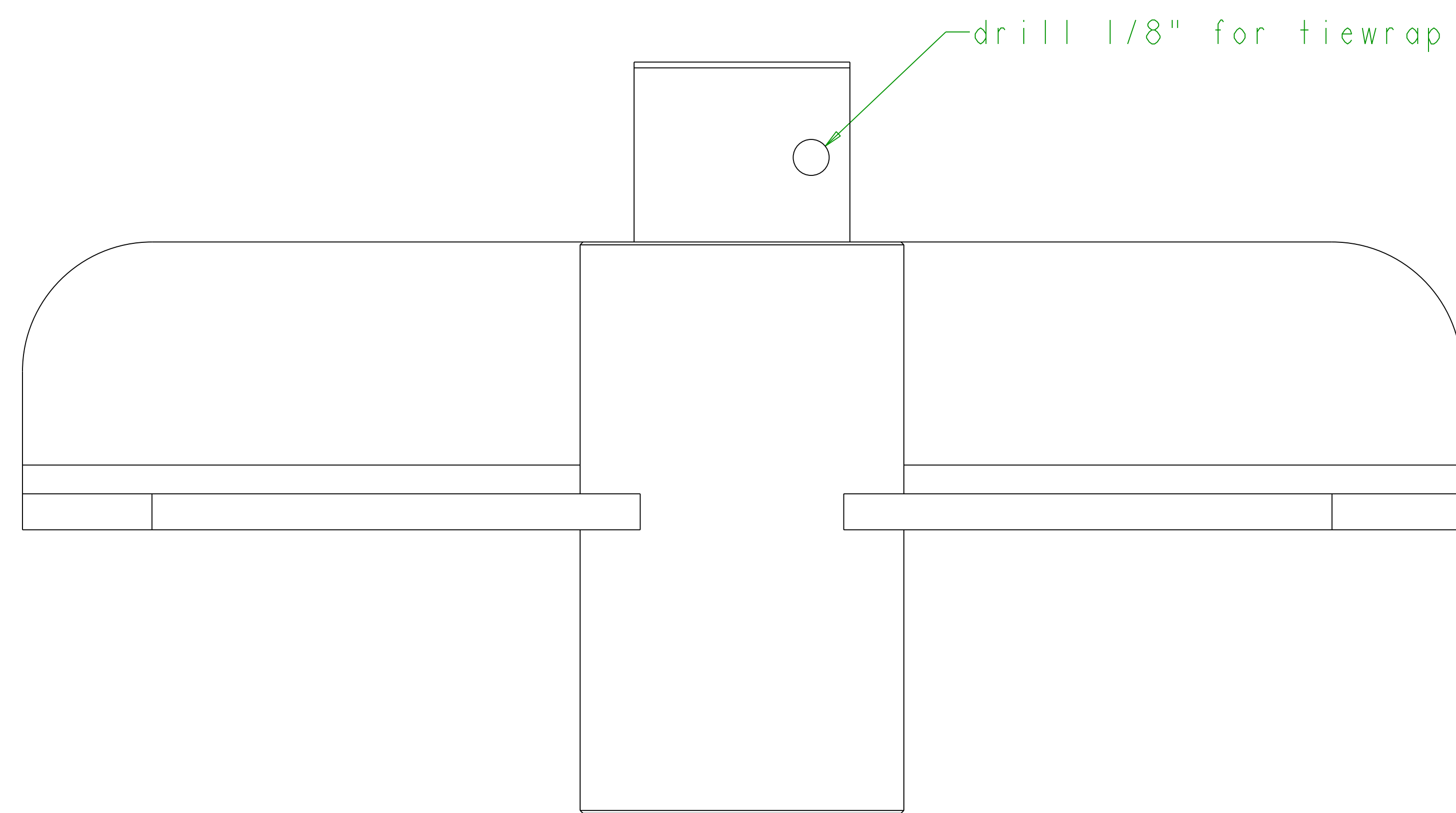
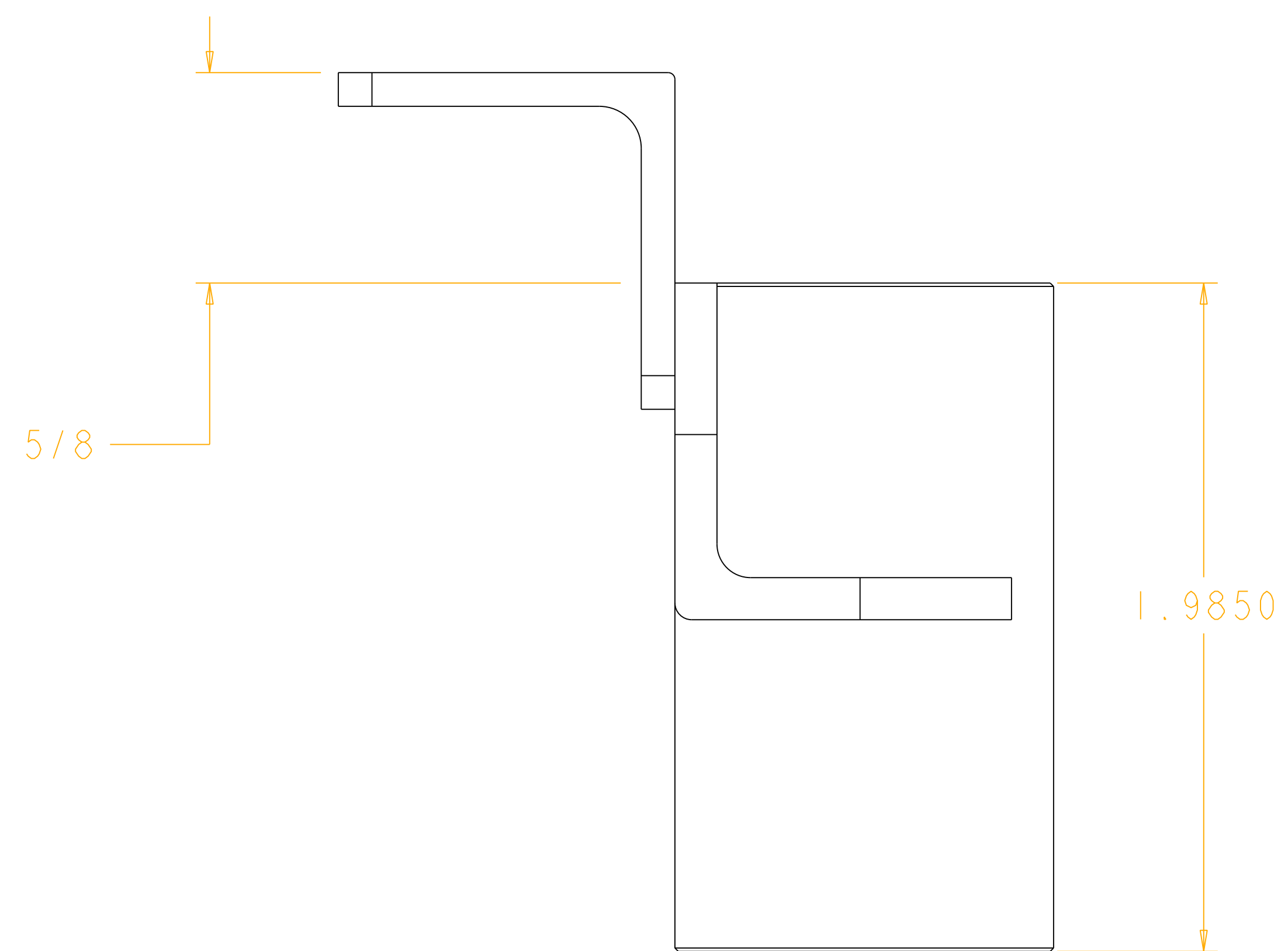
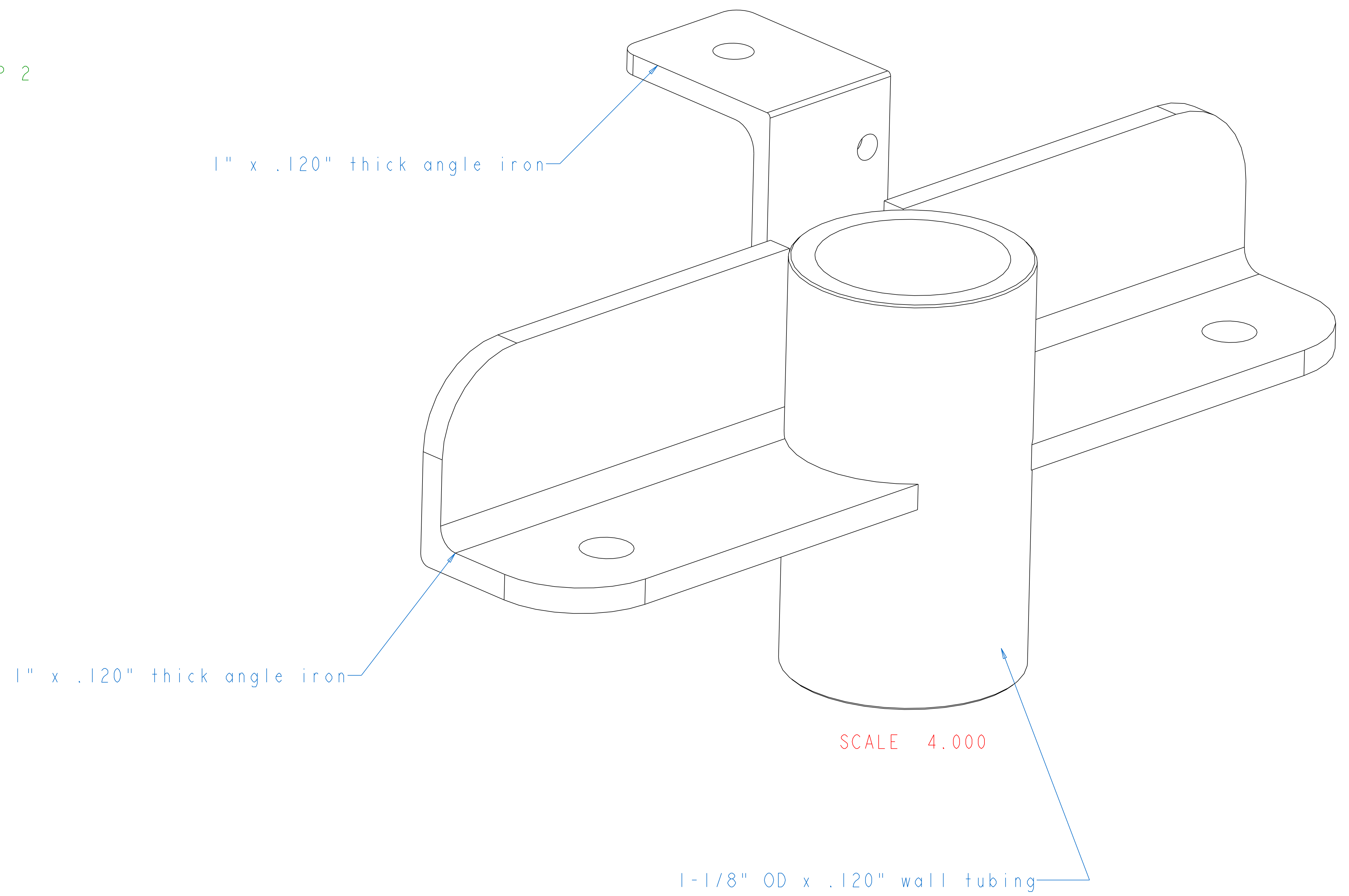
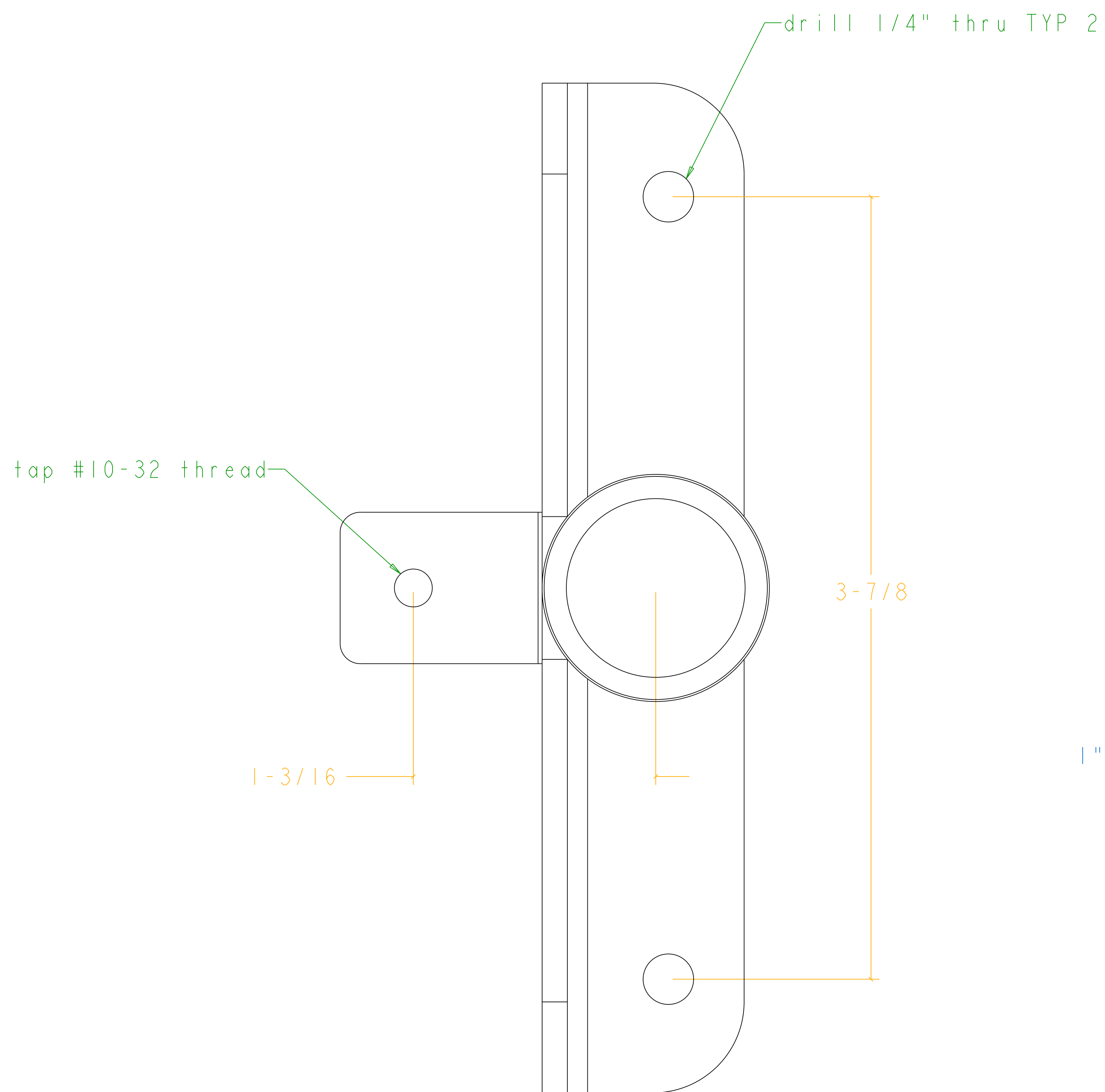

SCALE 3.000

fab end plates from 1" x .125" steel strap

3/4" OD x .065" wall tubing

"Pan Tab"

1-1/8" OD x .120" wall tubing

SCALE 3.000

Pedal Weldment (shown: Left)

SCALE 2.000

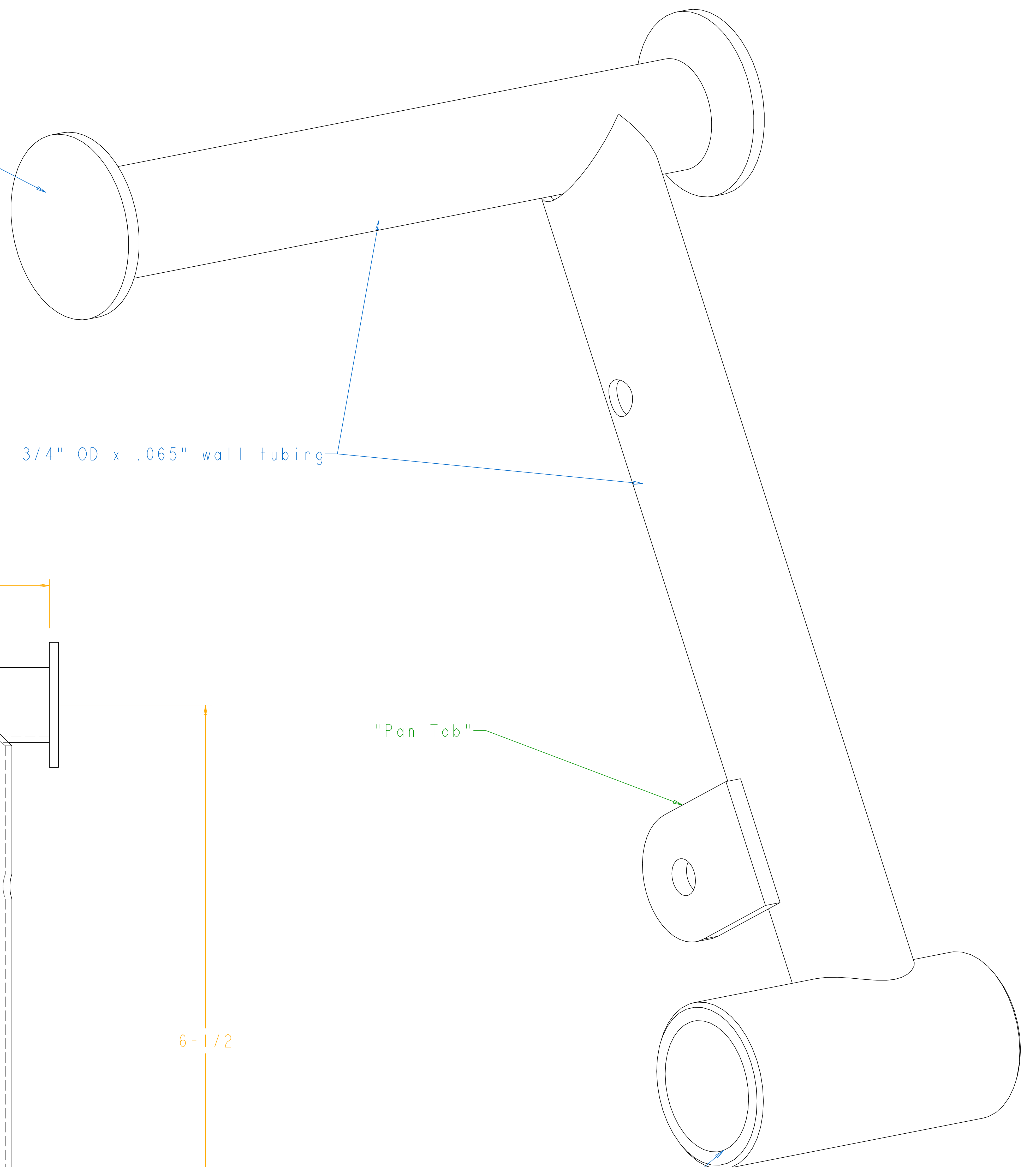
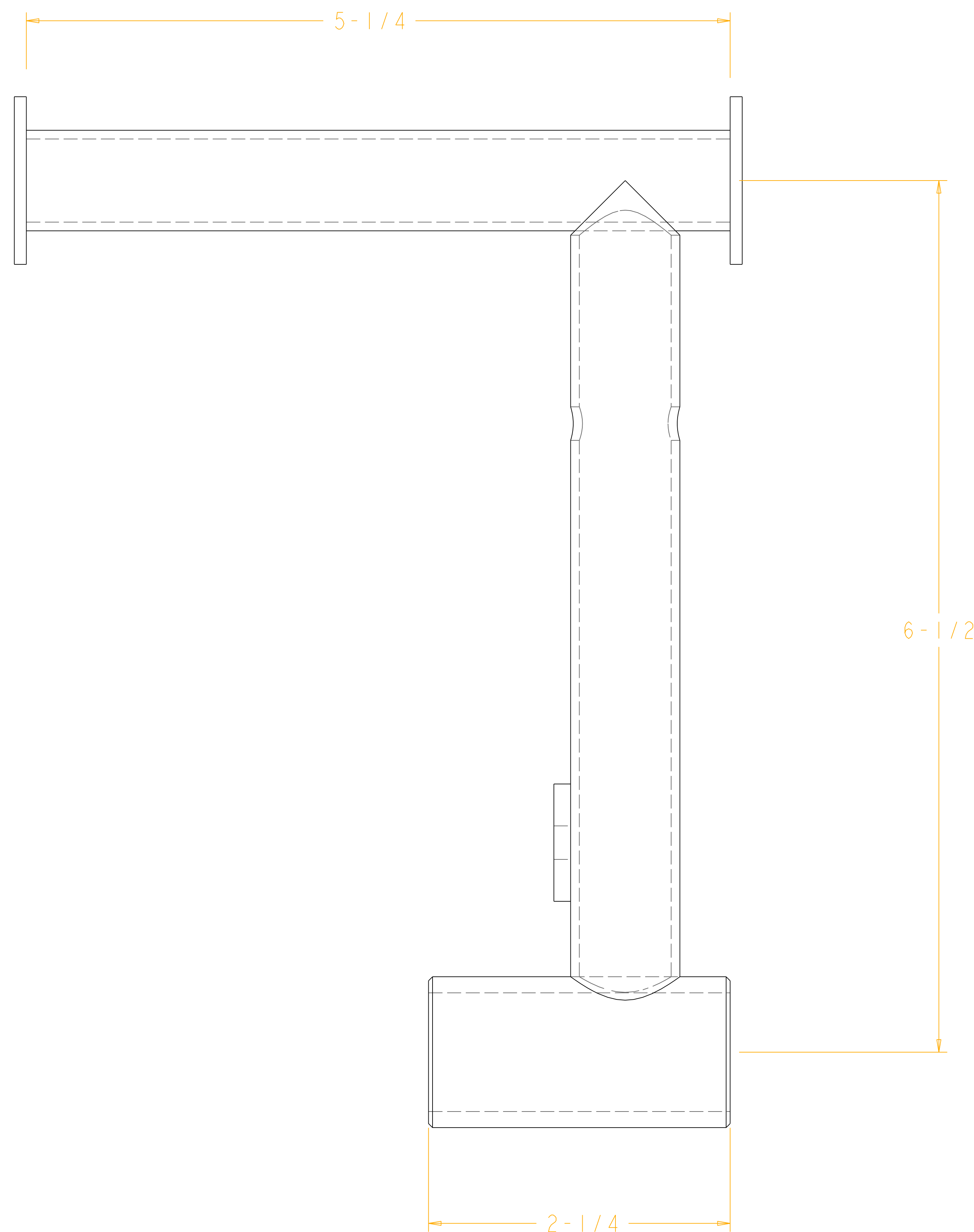
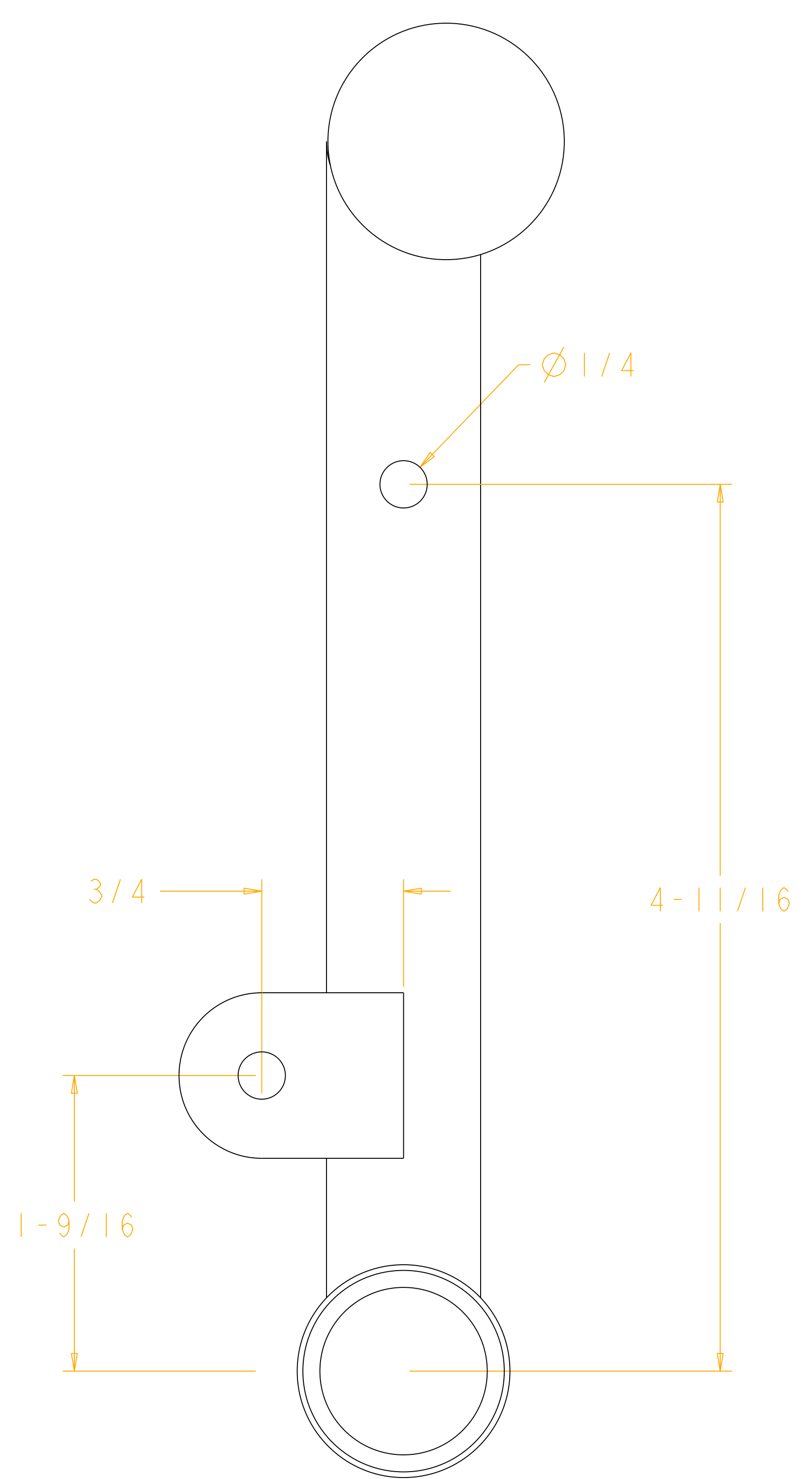

Cyclic Sub-Assembly

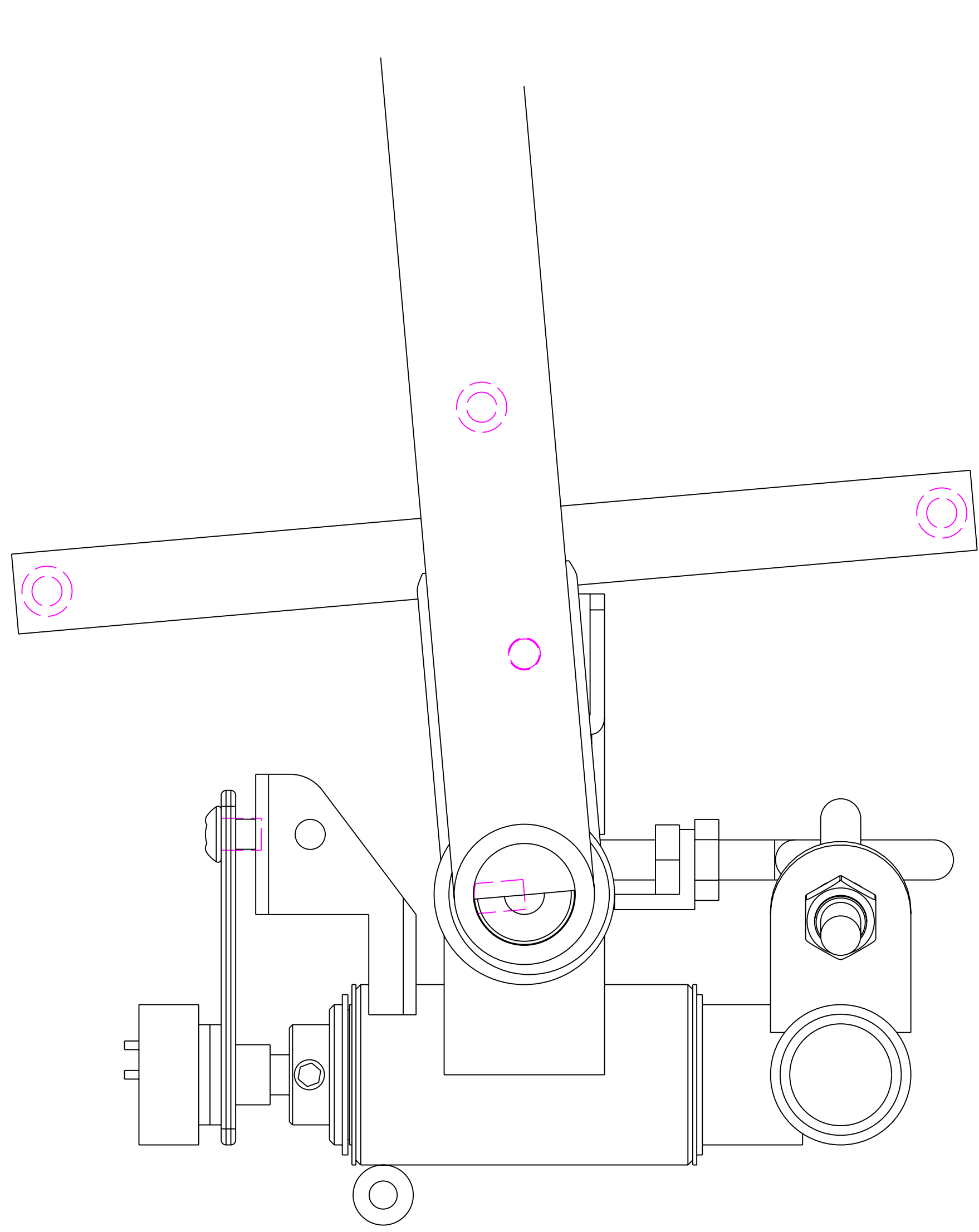

SCALE 1.500

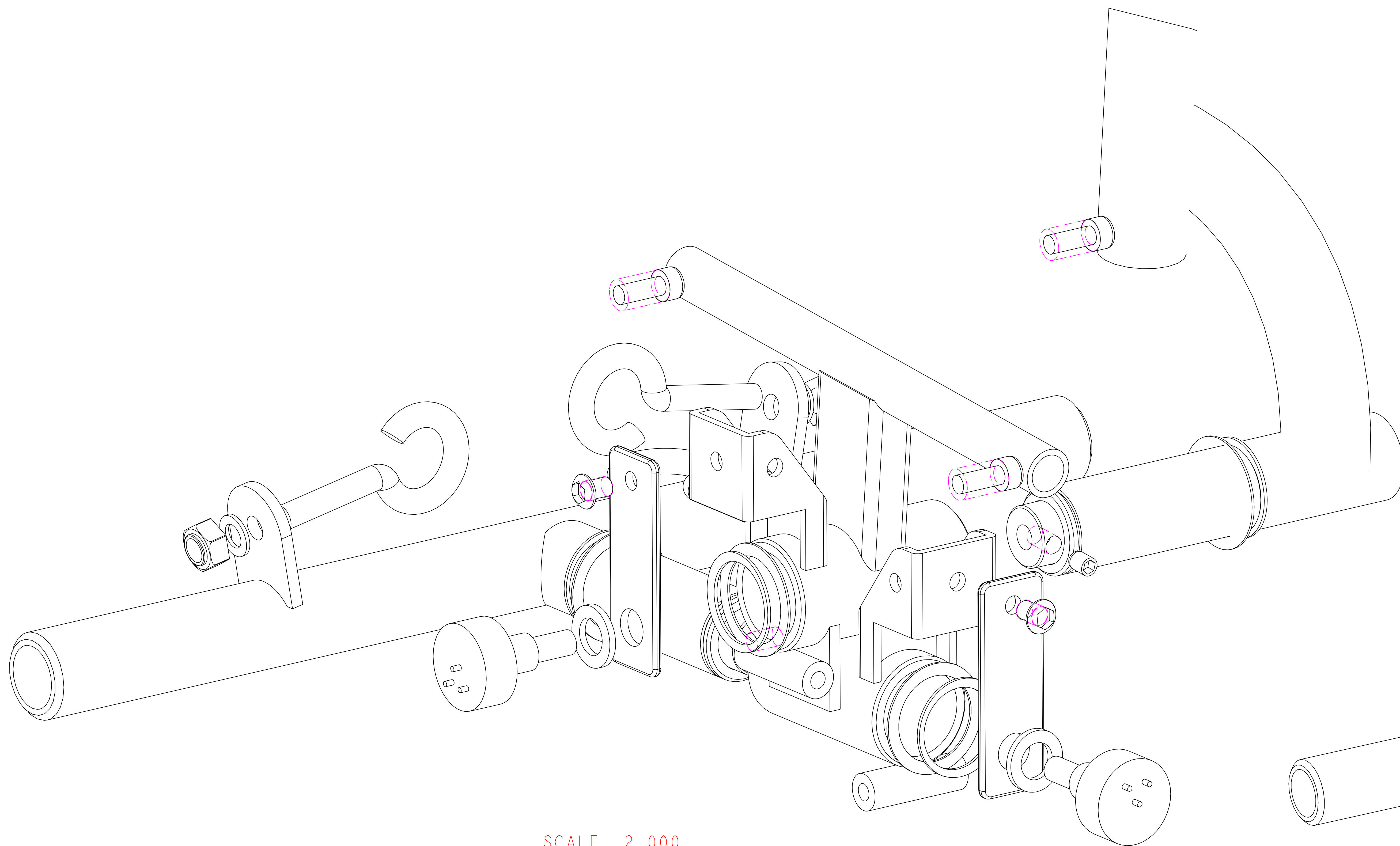
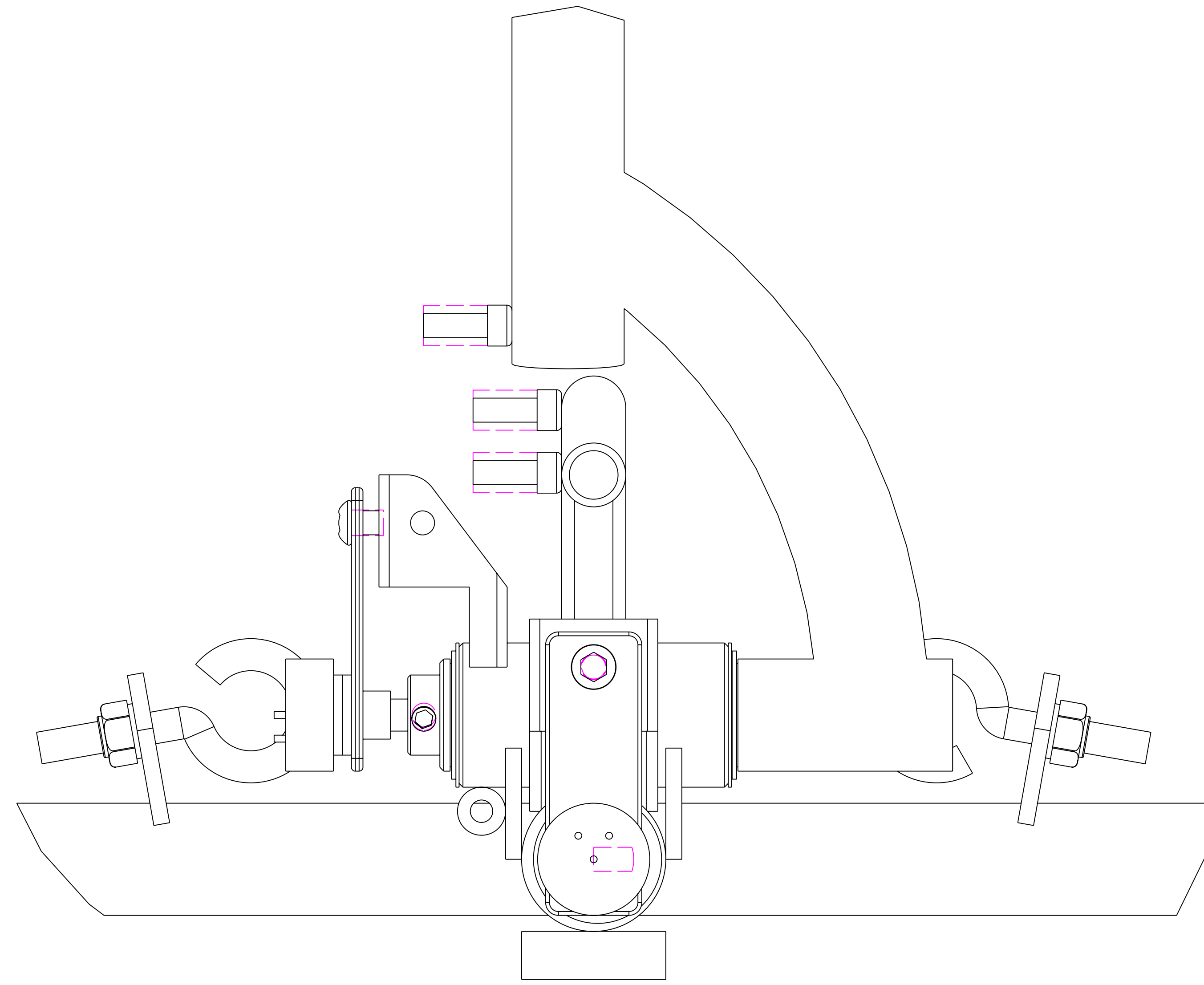

SCALE 2.000

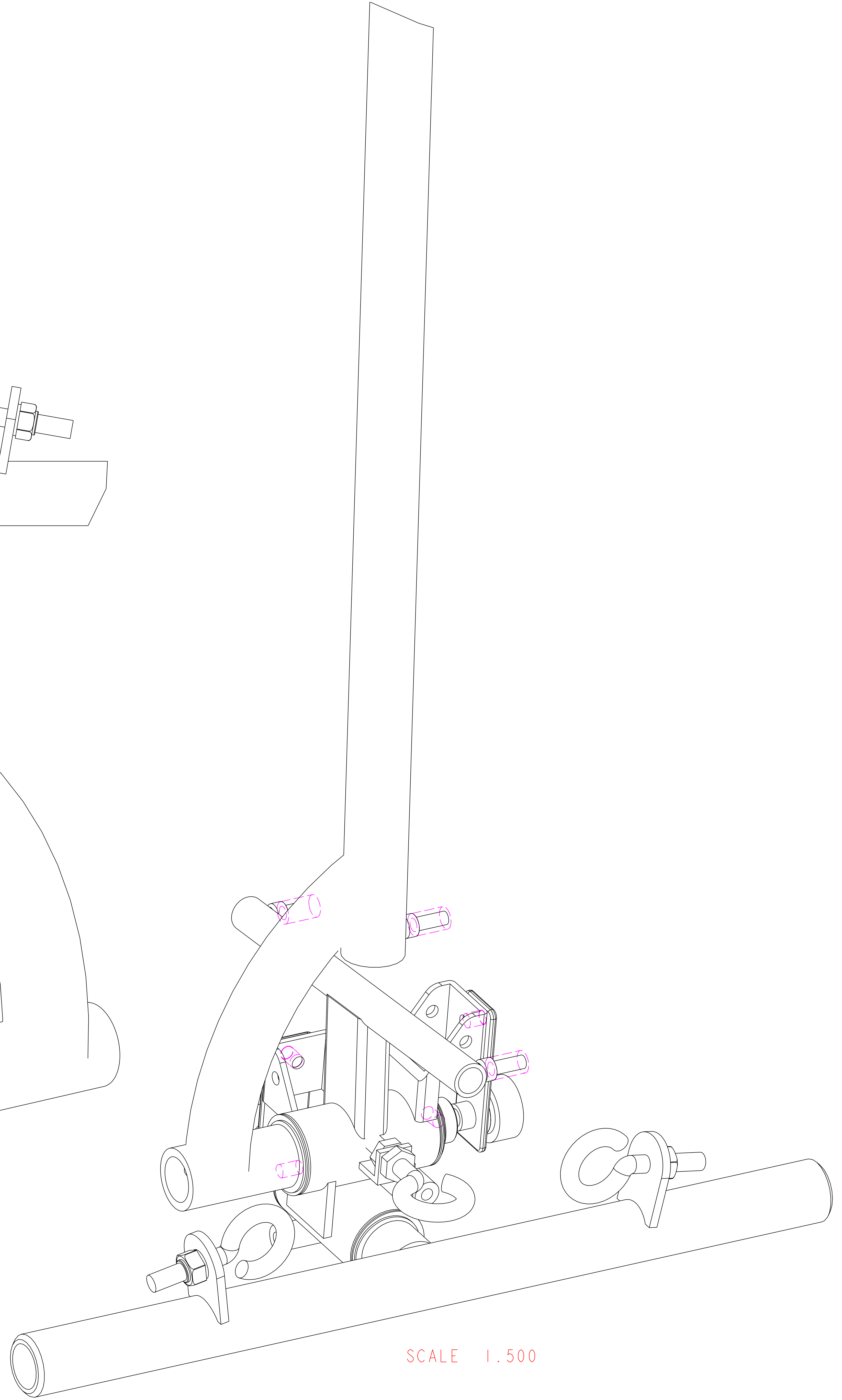

SCALE 1.500

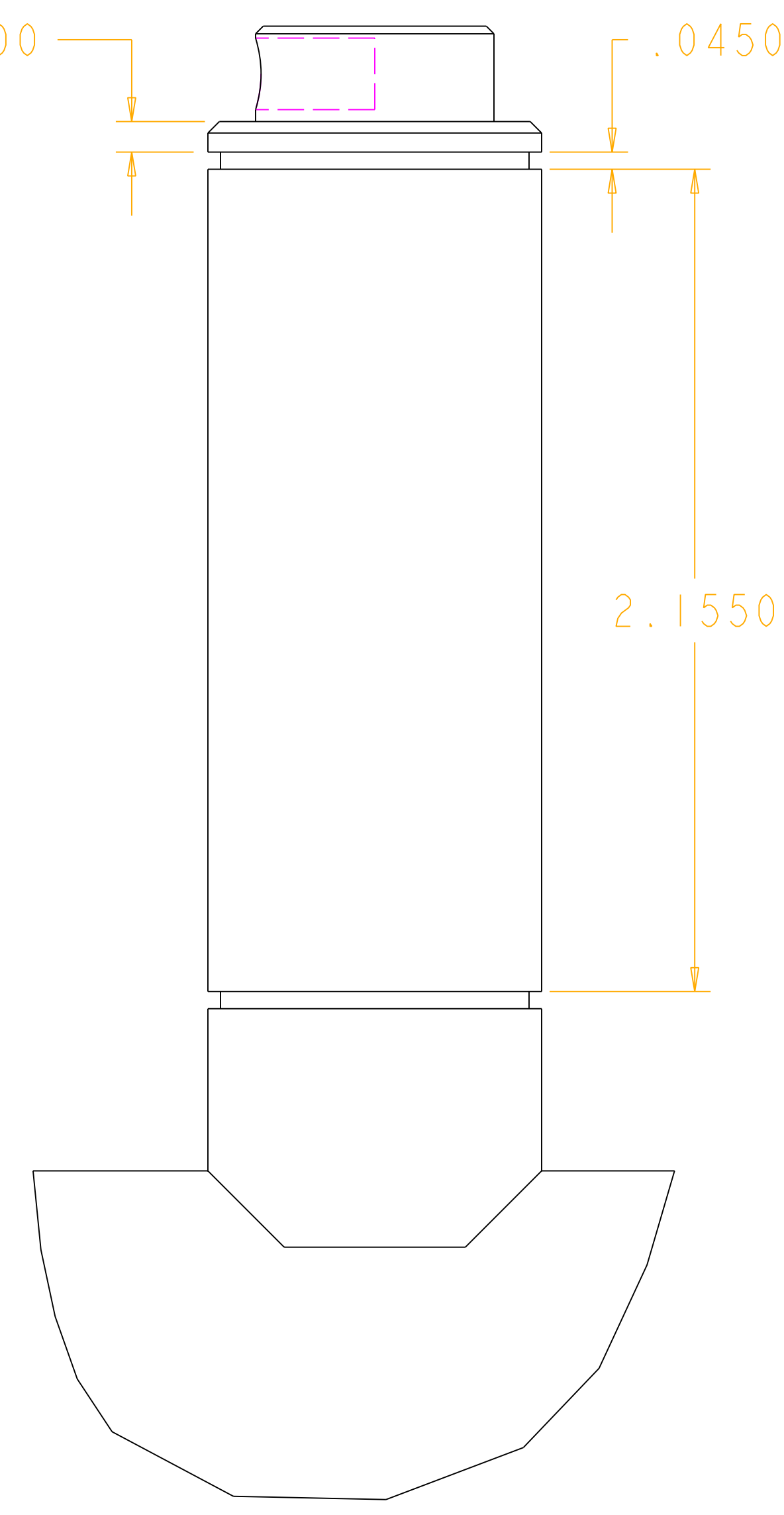

DETAIL CYCLIC POST
SCALE 3.000

weld collar into tubing post prior to drilling,
drill 1/4" thru hole using fixture or lathe

"potentiometer grip collar"

7/8" OD x .120" wall tubing

SCALE 2.000
Cyclic Mount Weldment

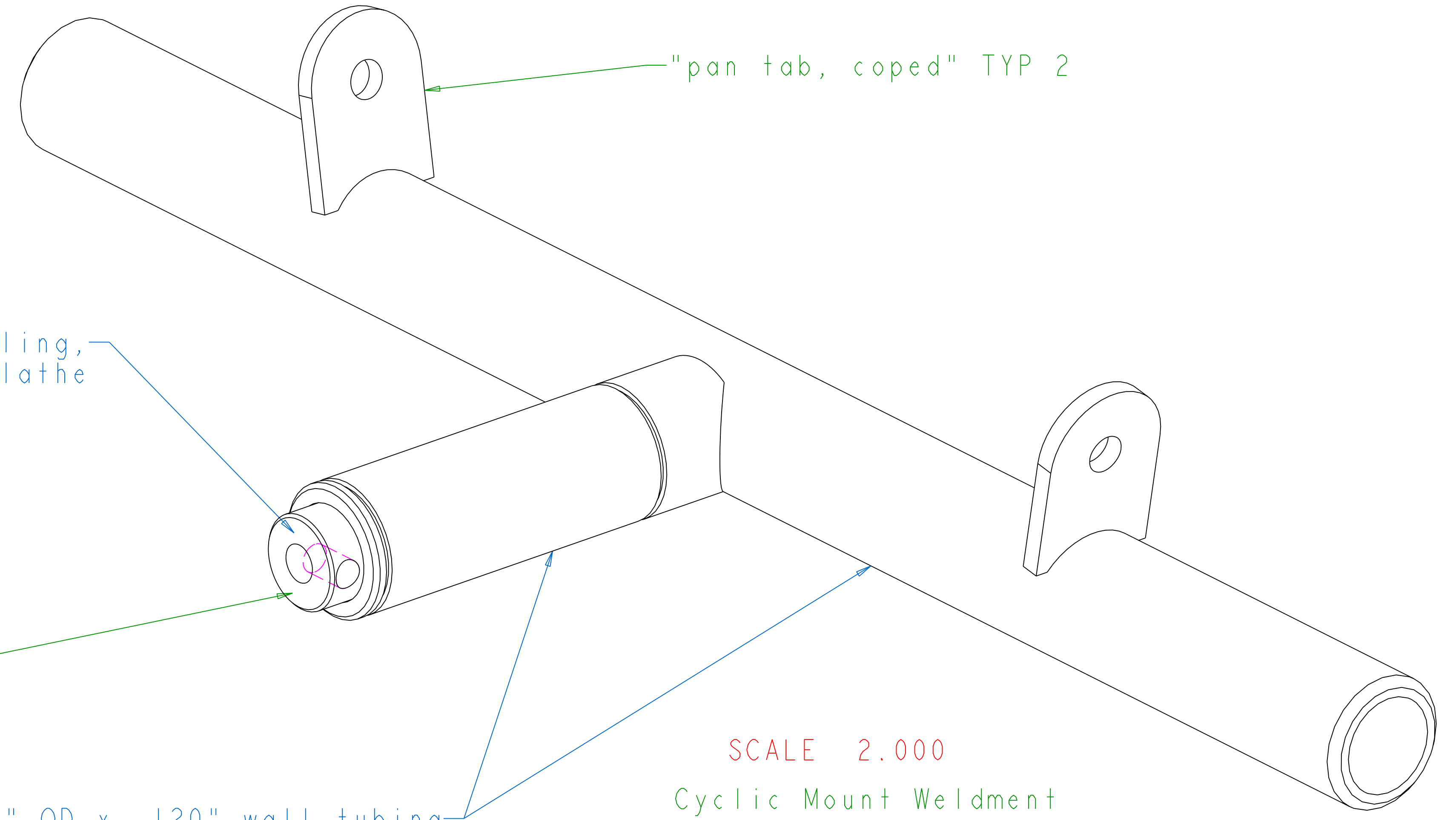

Tap #10-32 for set screw

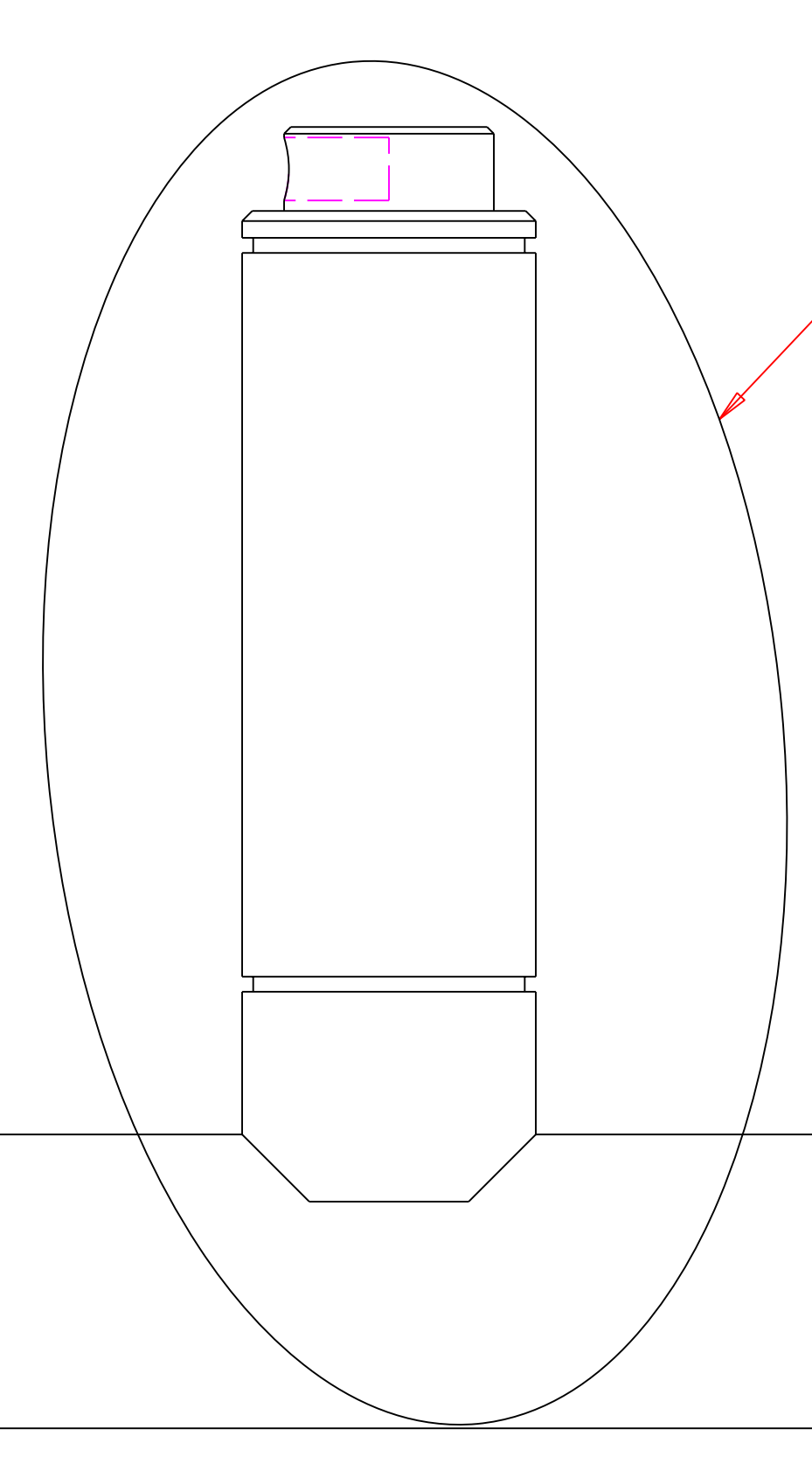
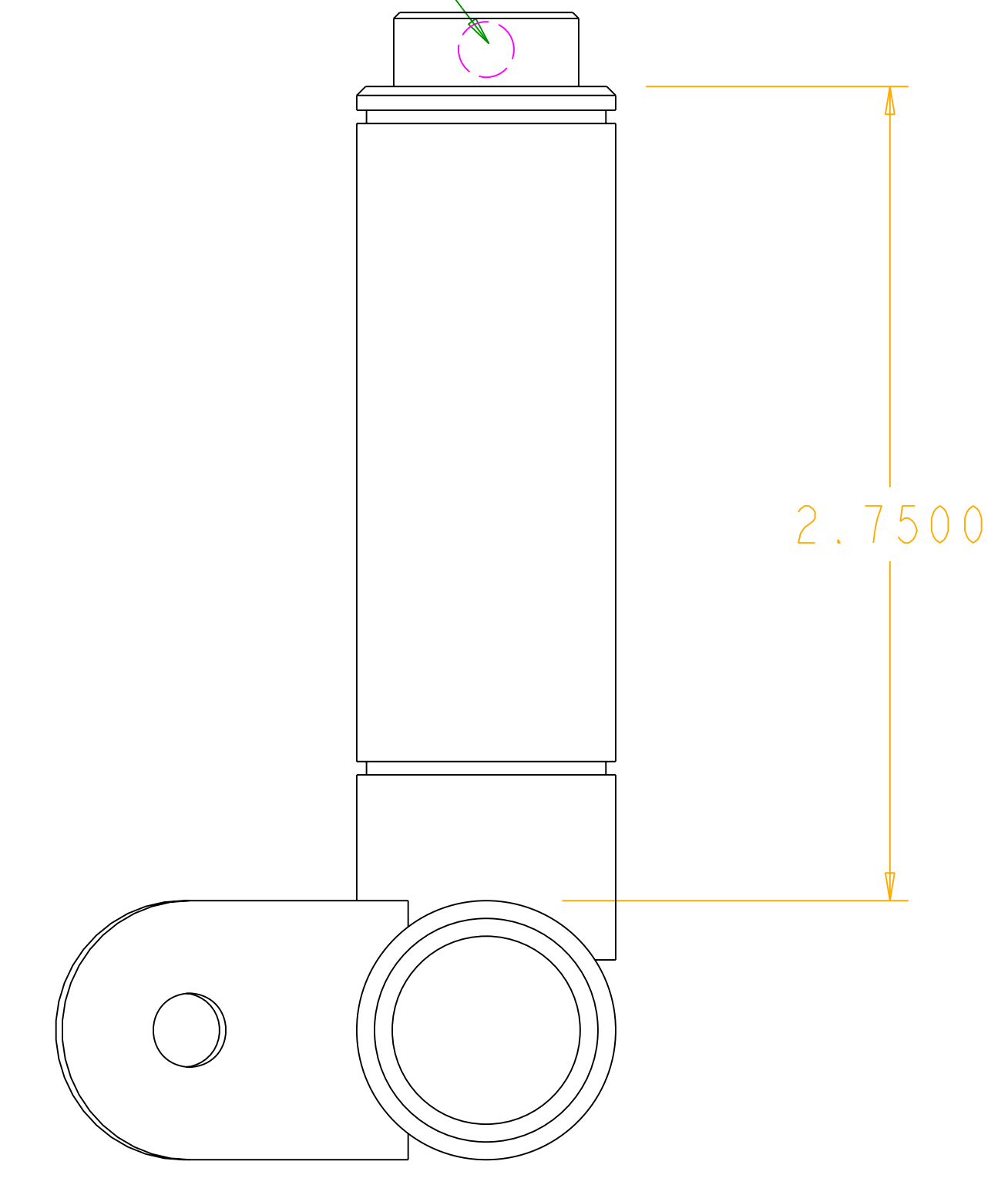

SEE DETAIL CYCLIC POST

SCALE 2.000

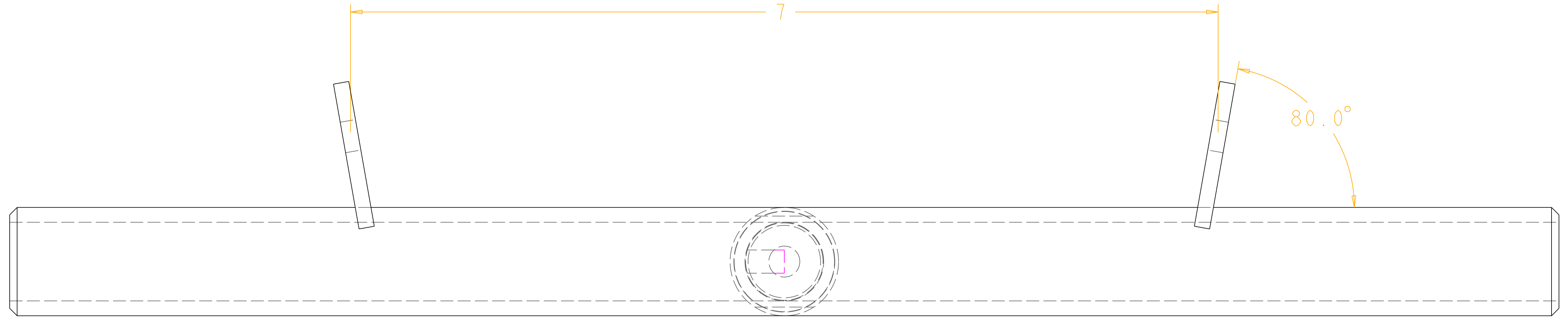
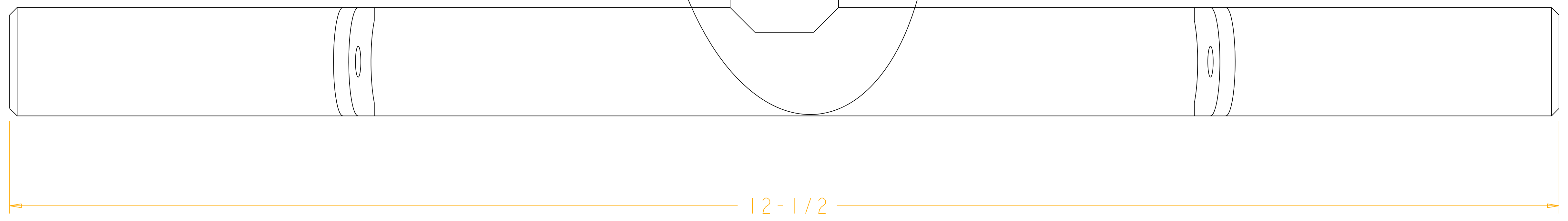

Cut and modify cyclic as required by the specifications of the grip type. Example cut shown for Infinity grip.

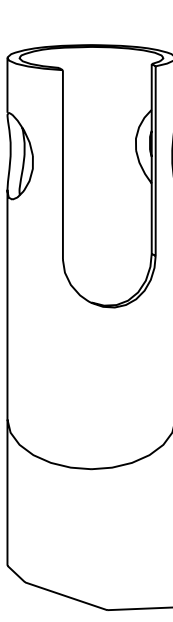
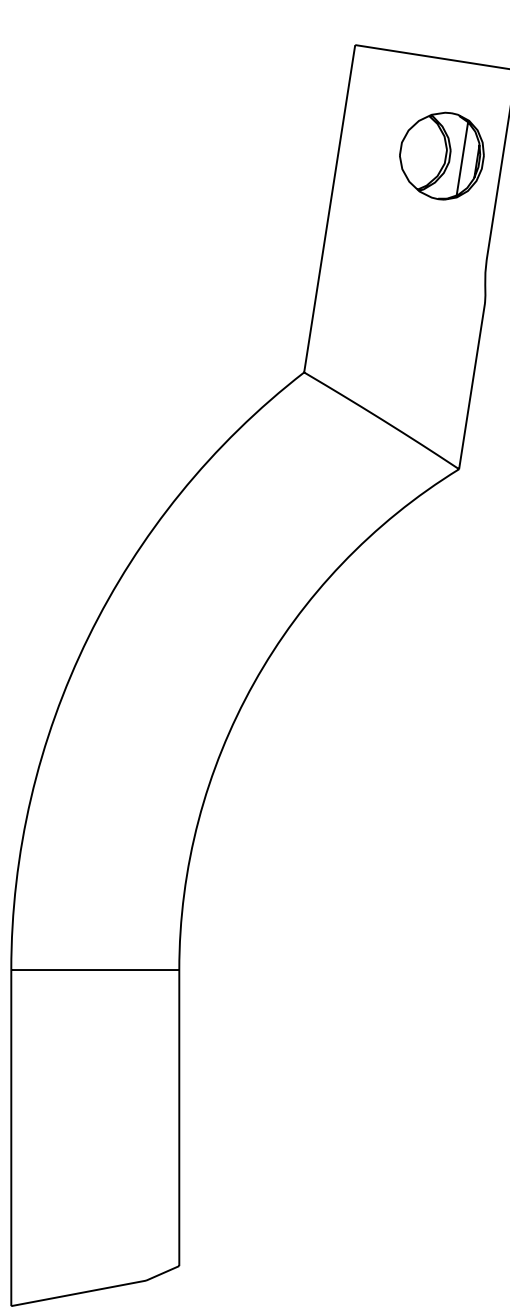
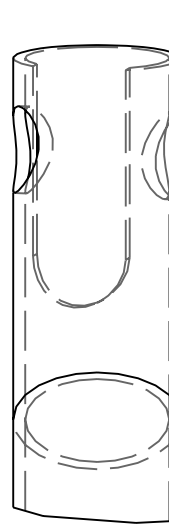
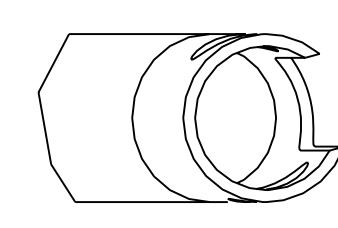

SCALE 1.000
"cyclic grip mod"

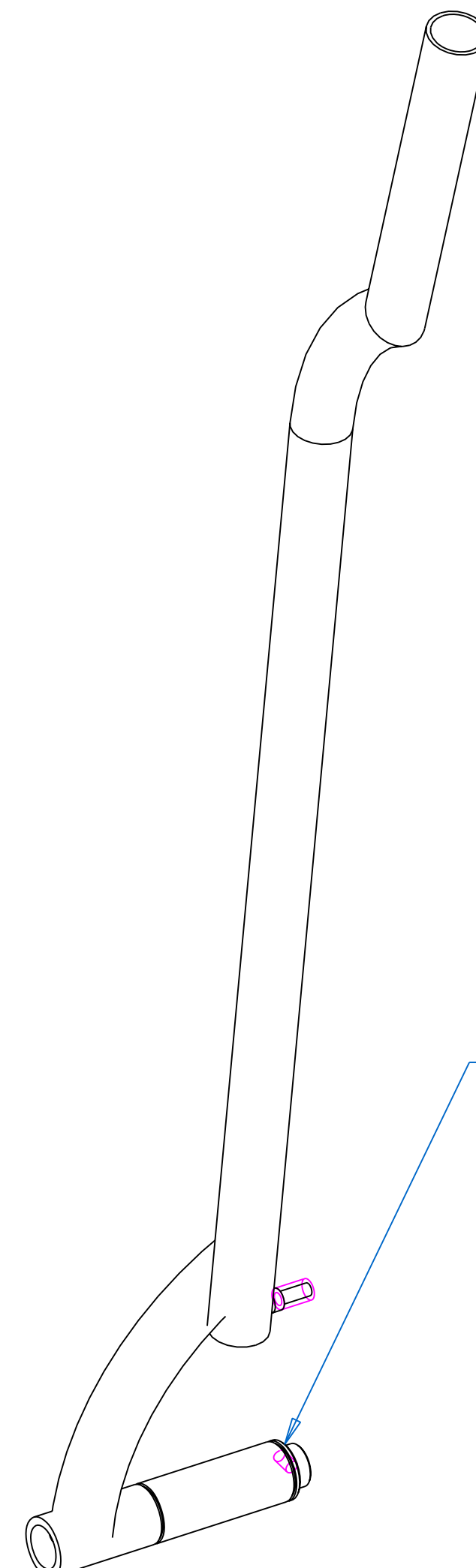

SCALE 0.500
Cyclic Weldment

weld special potentiometer grip collar into end of tubing and tighten setscrew to secure potentiometer shaft

7/8" OD x .120" wall tubing, all components

use #10-32 x 1/2" OAL bolt

DETAIL LOWER WELDMENT
SCALE 3.000

"potentiometer grip collar"

Tap #10-32

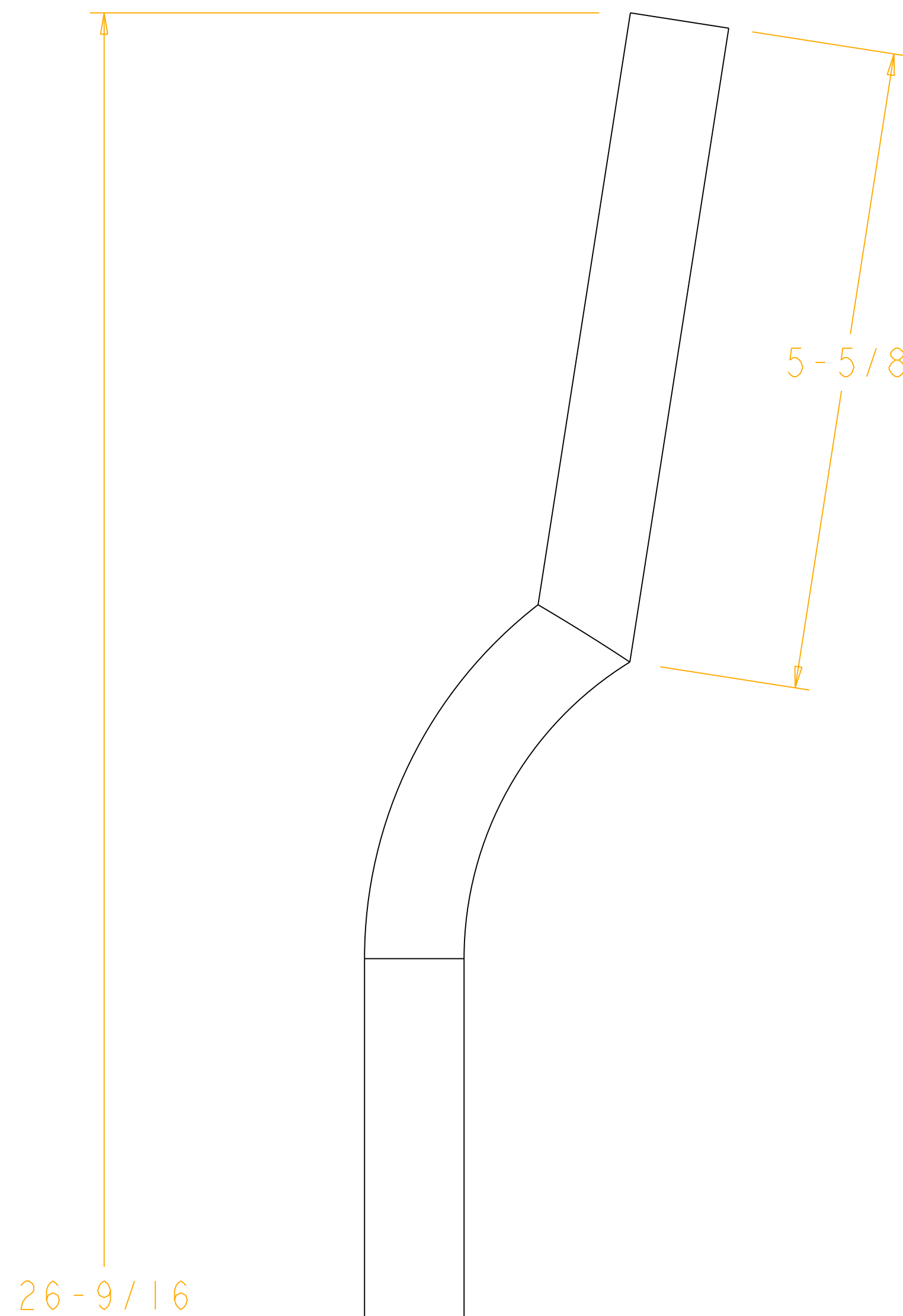

SCALE 1.000

SEE DETAIL LOWER WELDMENT

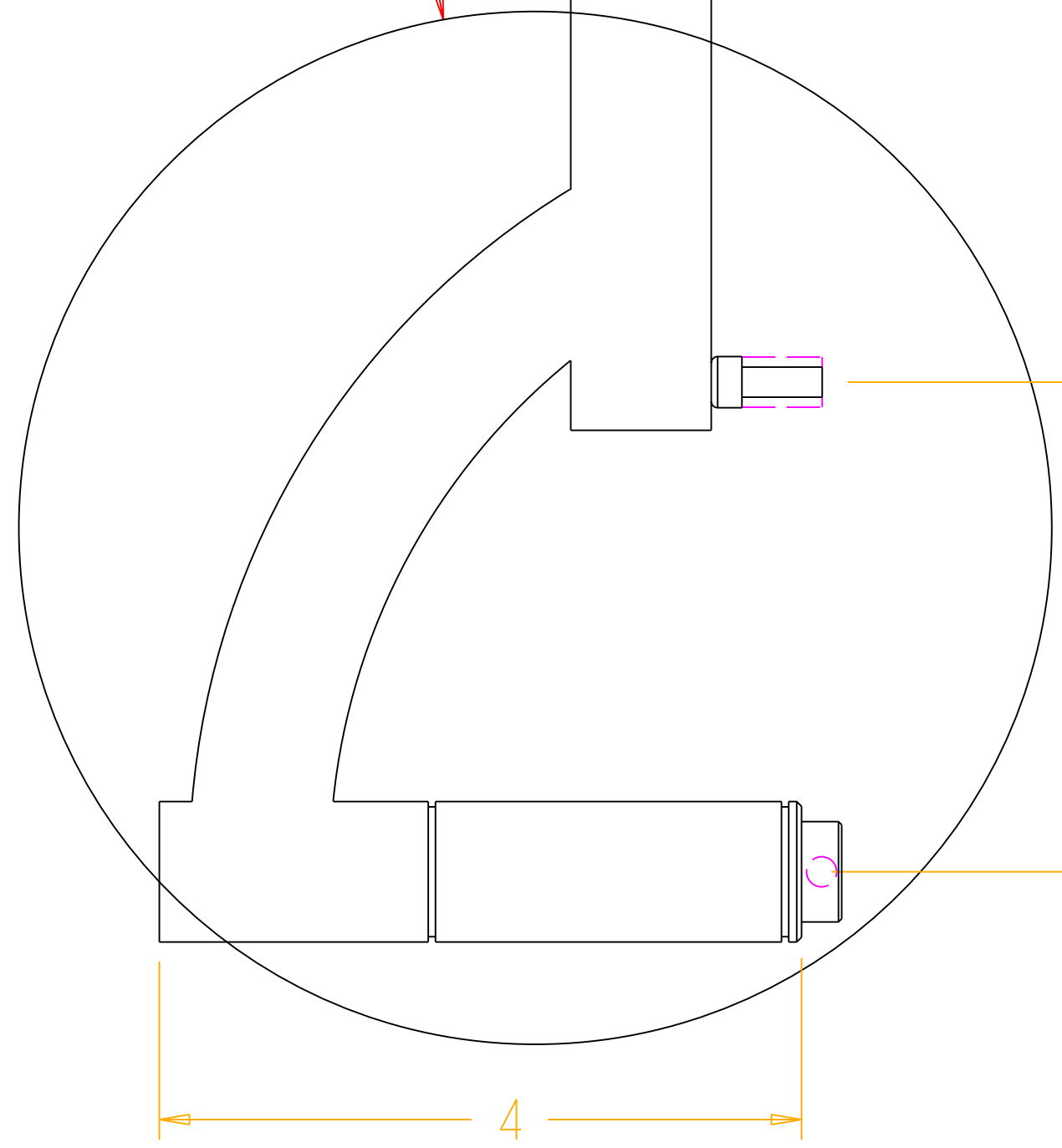

heli-chair

Mechanical Drawing Set

Revision A3 Sheet 17 of 29

15 Feb 2007

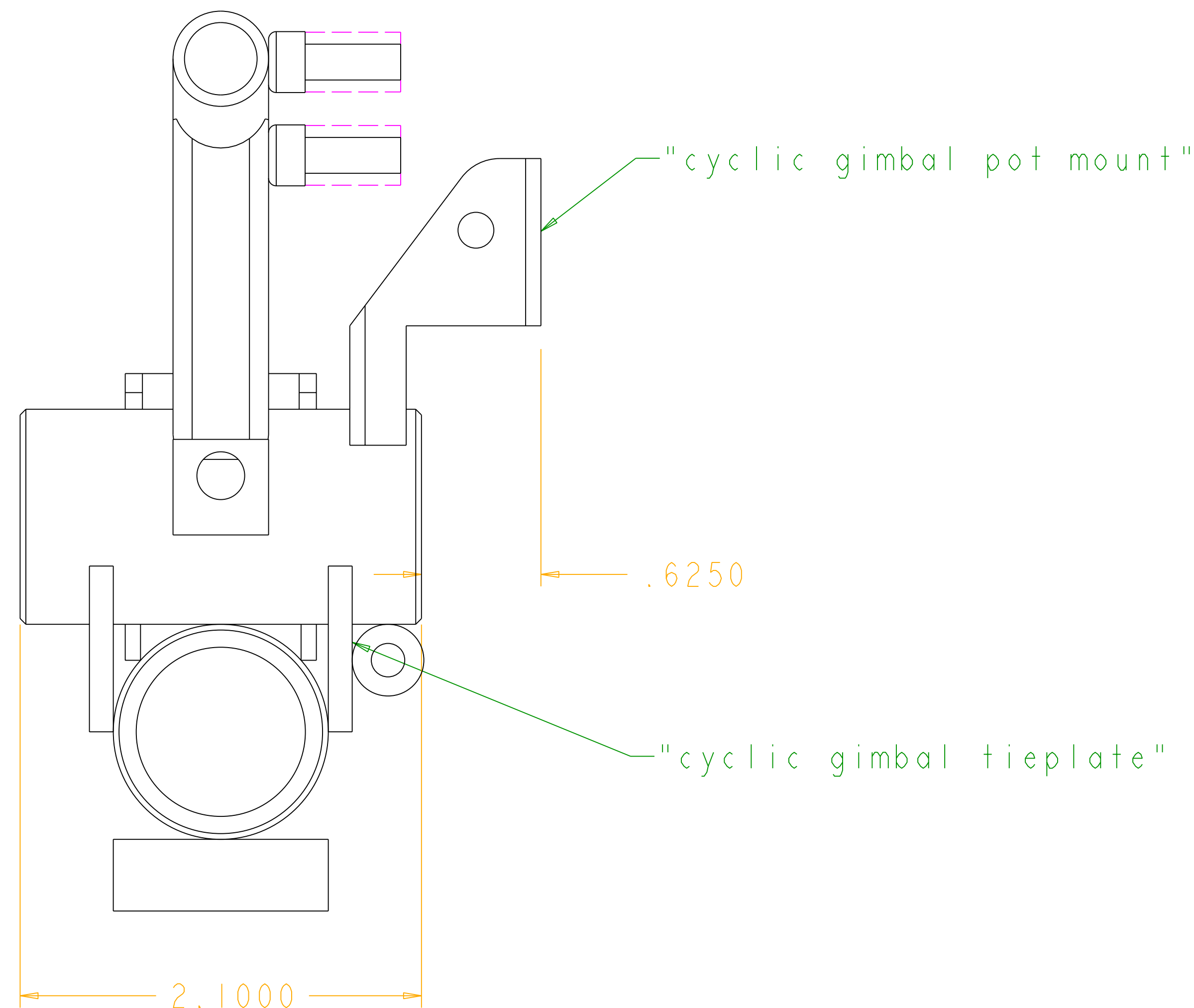
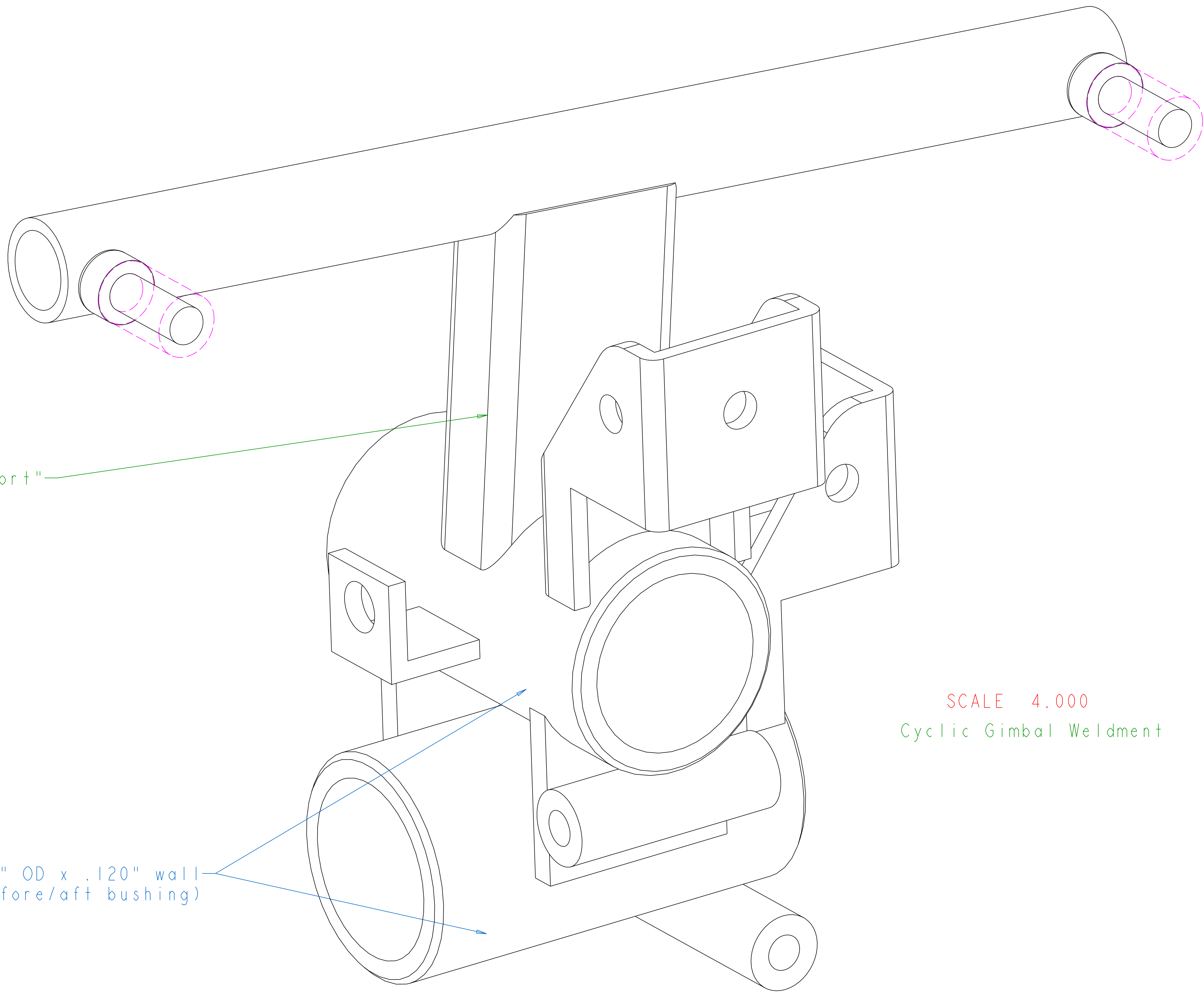
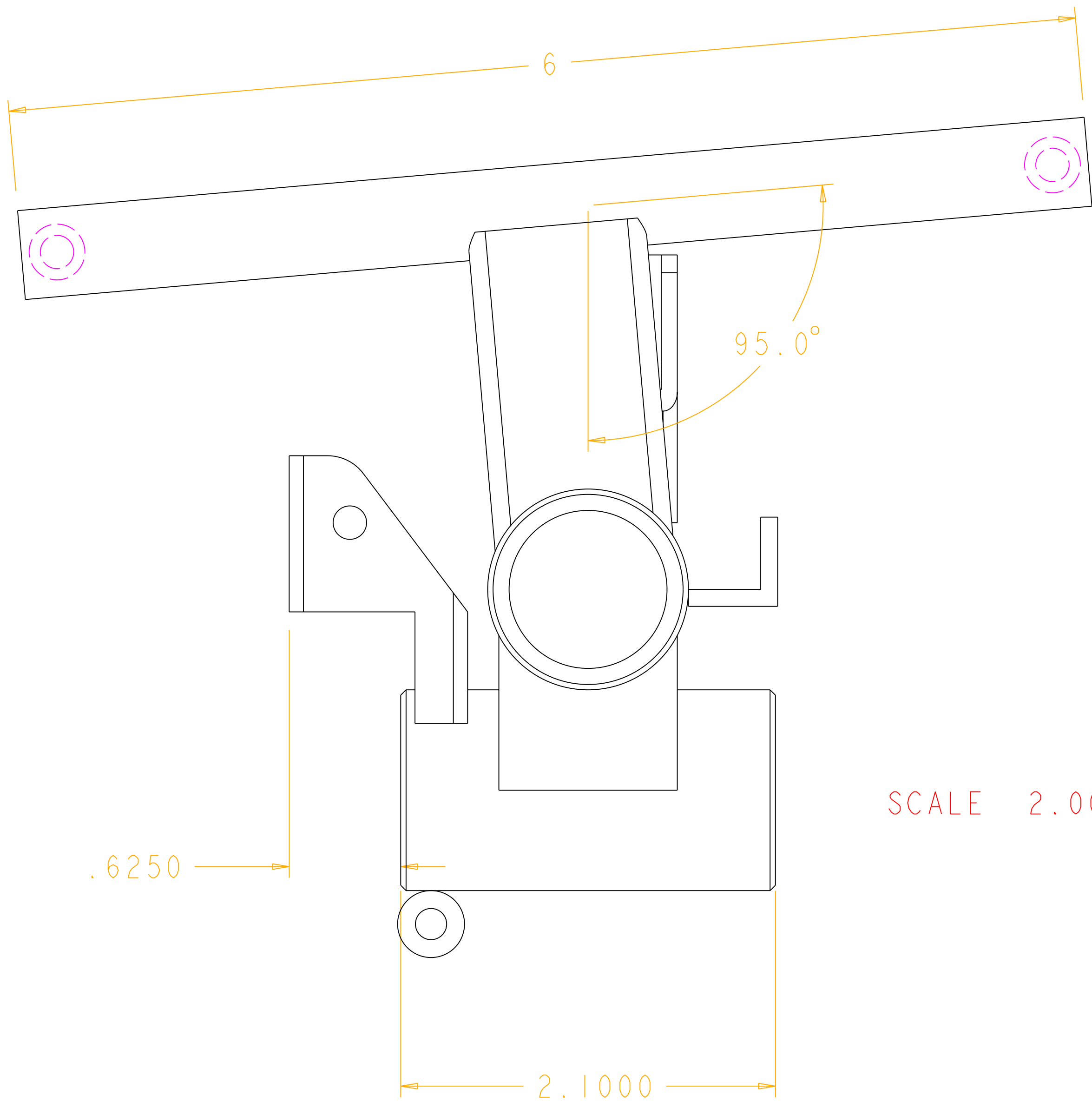
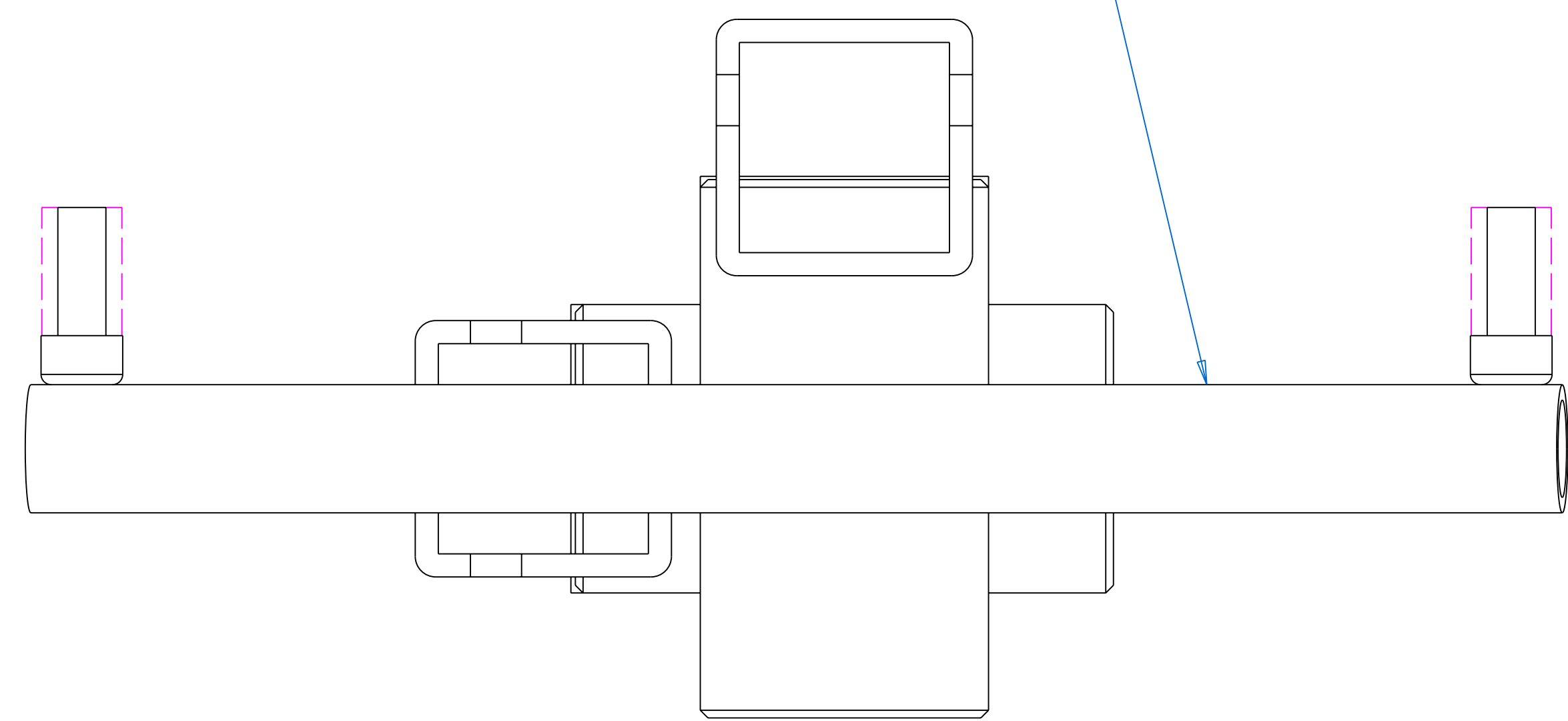
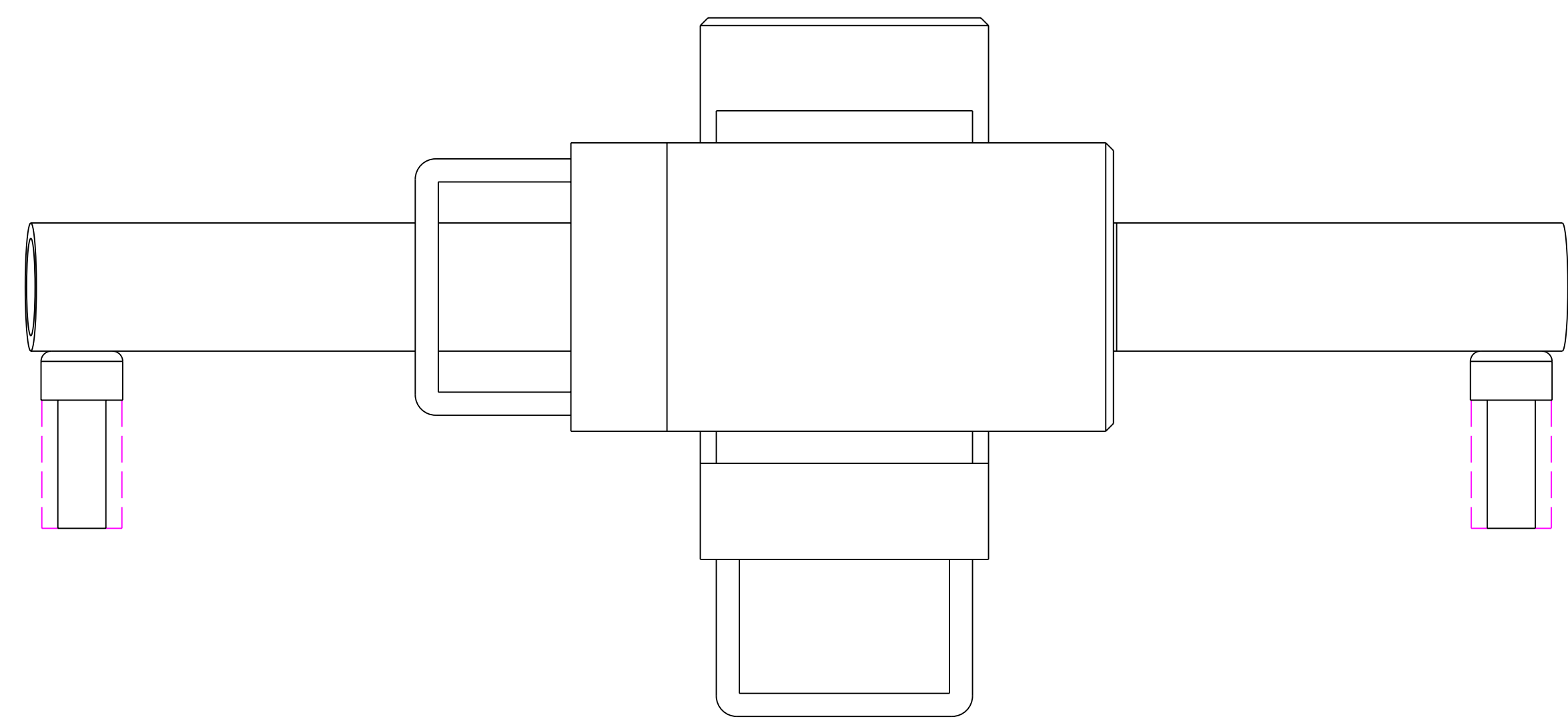

SCALE 4.000
Cyclic Gimbal Weldment

SCALE 2.000

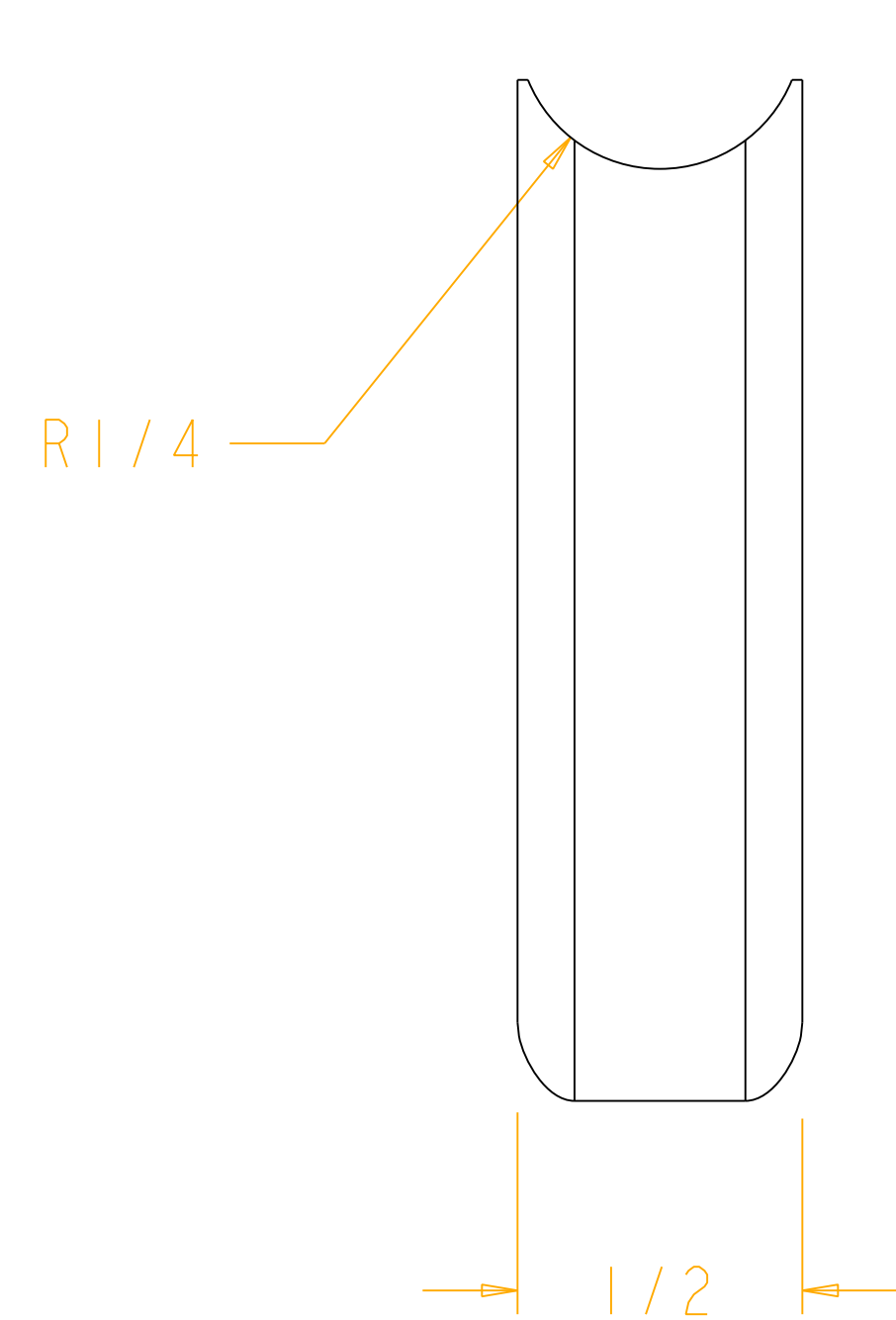

SCALE 3.000
cyclic gimbal fore-aft spring support

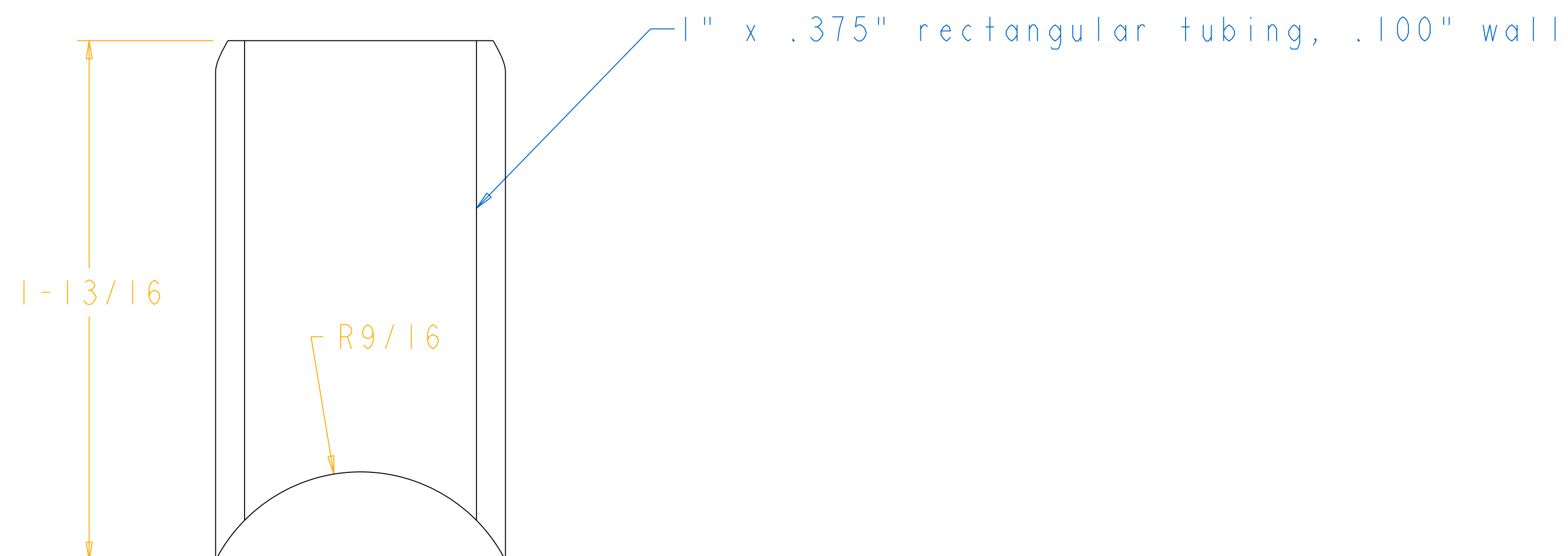

1" x .375" rectangular tubing, .100" wall

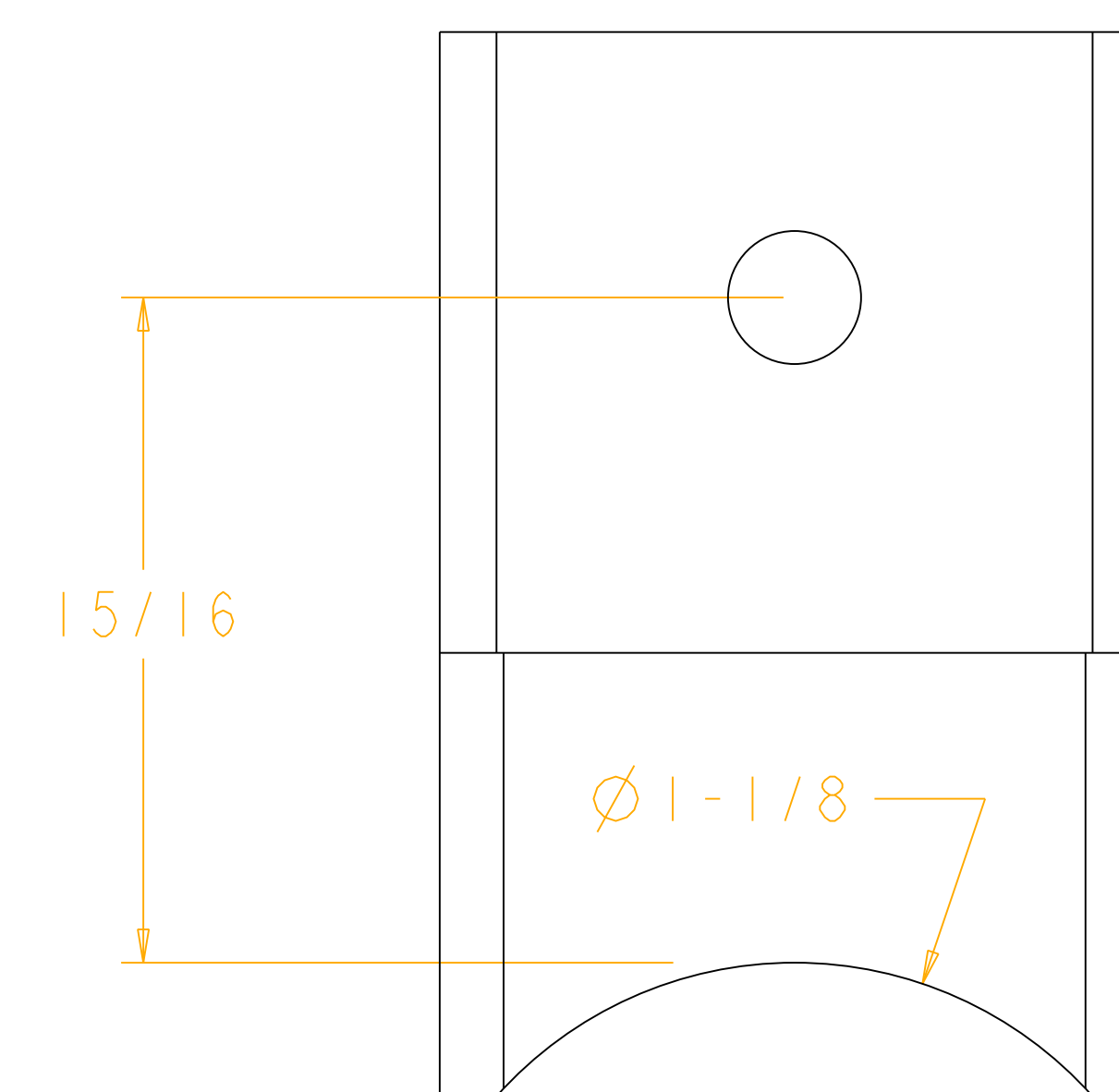

SCALE 4.000

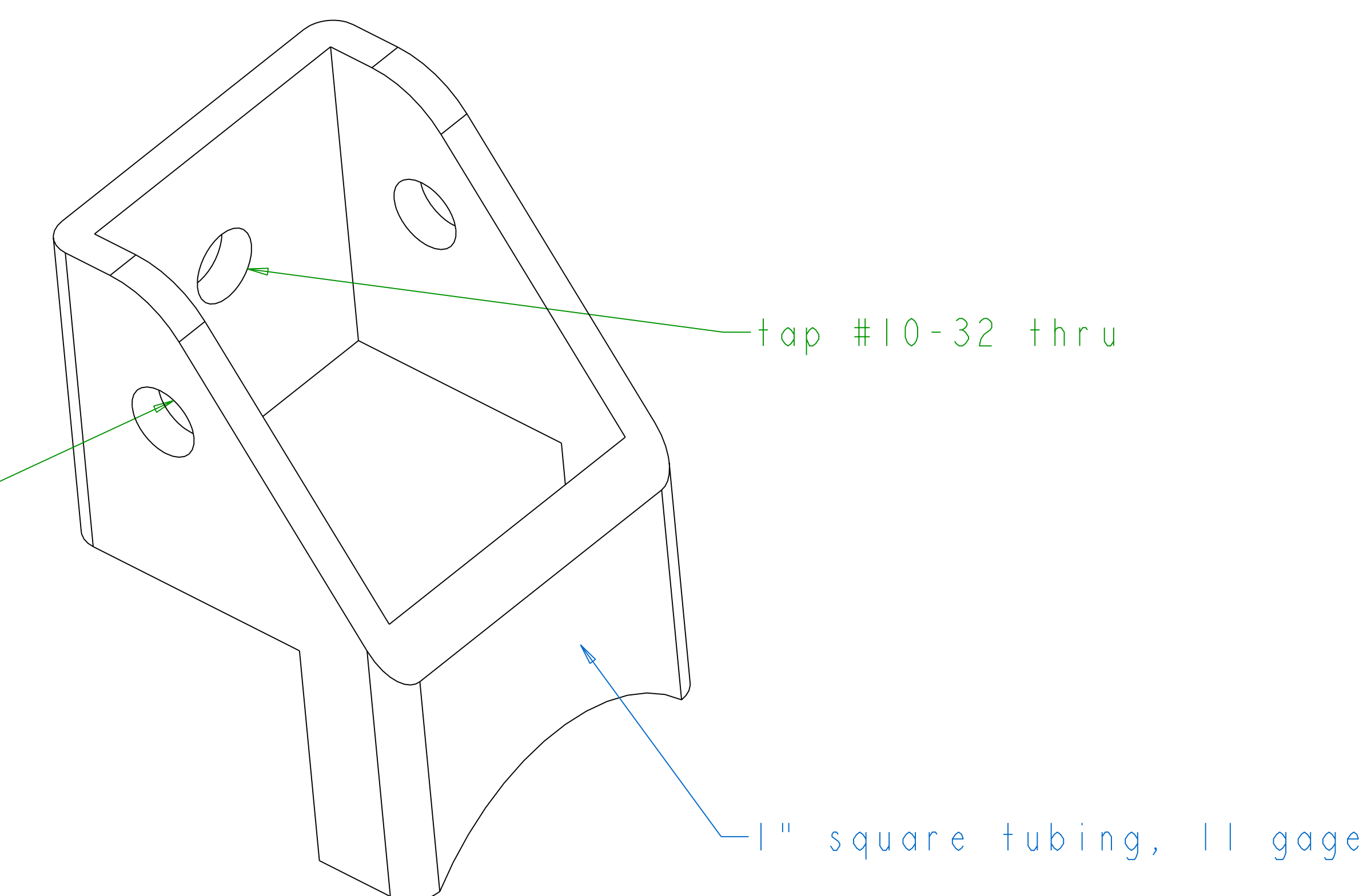
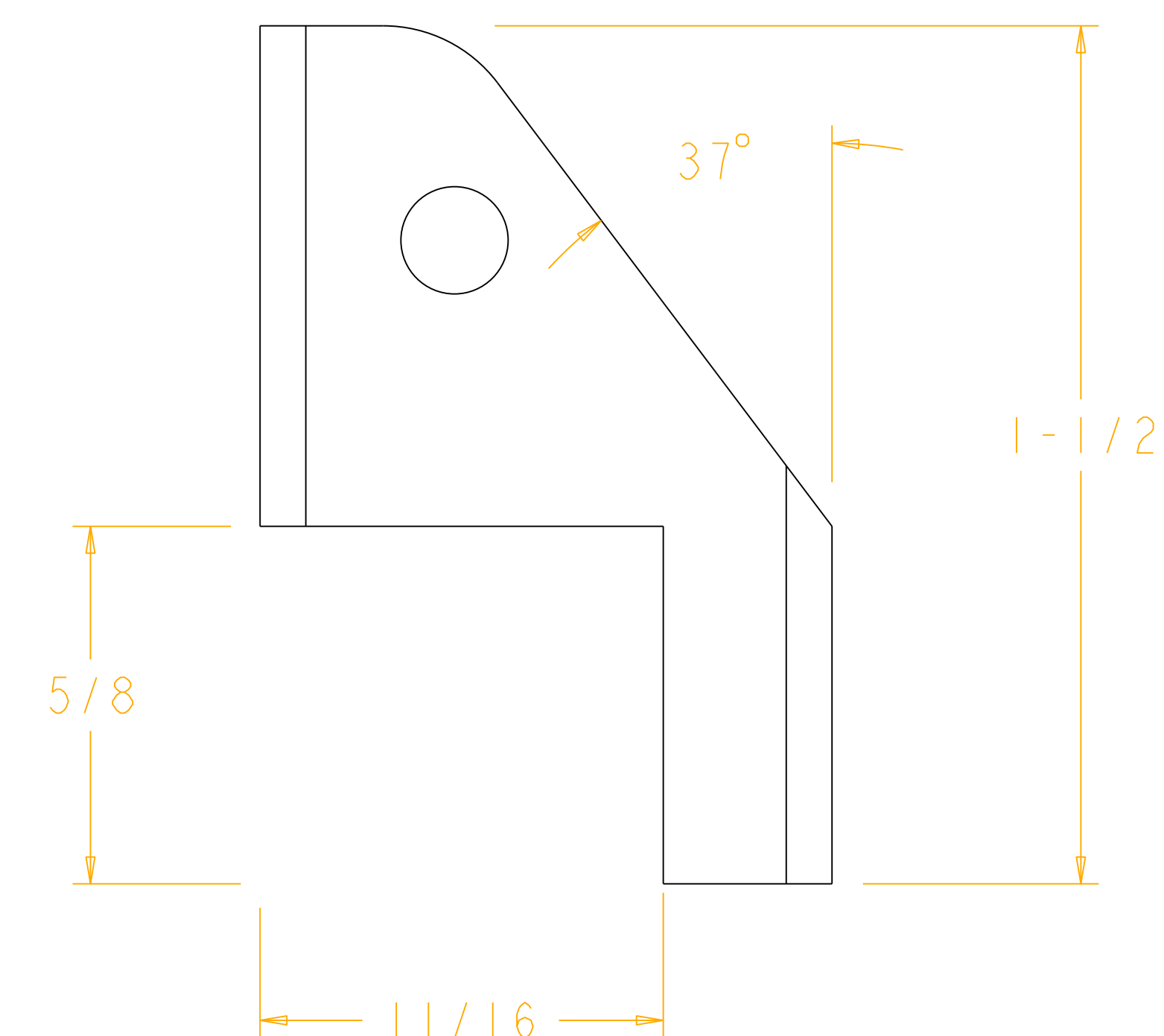

SCALE 4.000
cyclic gimbal potentiometer mount

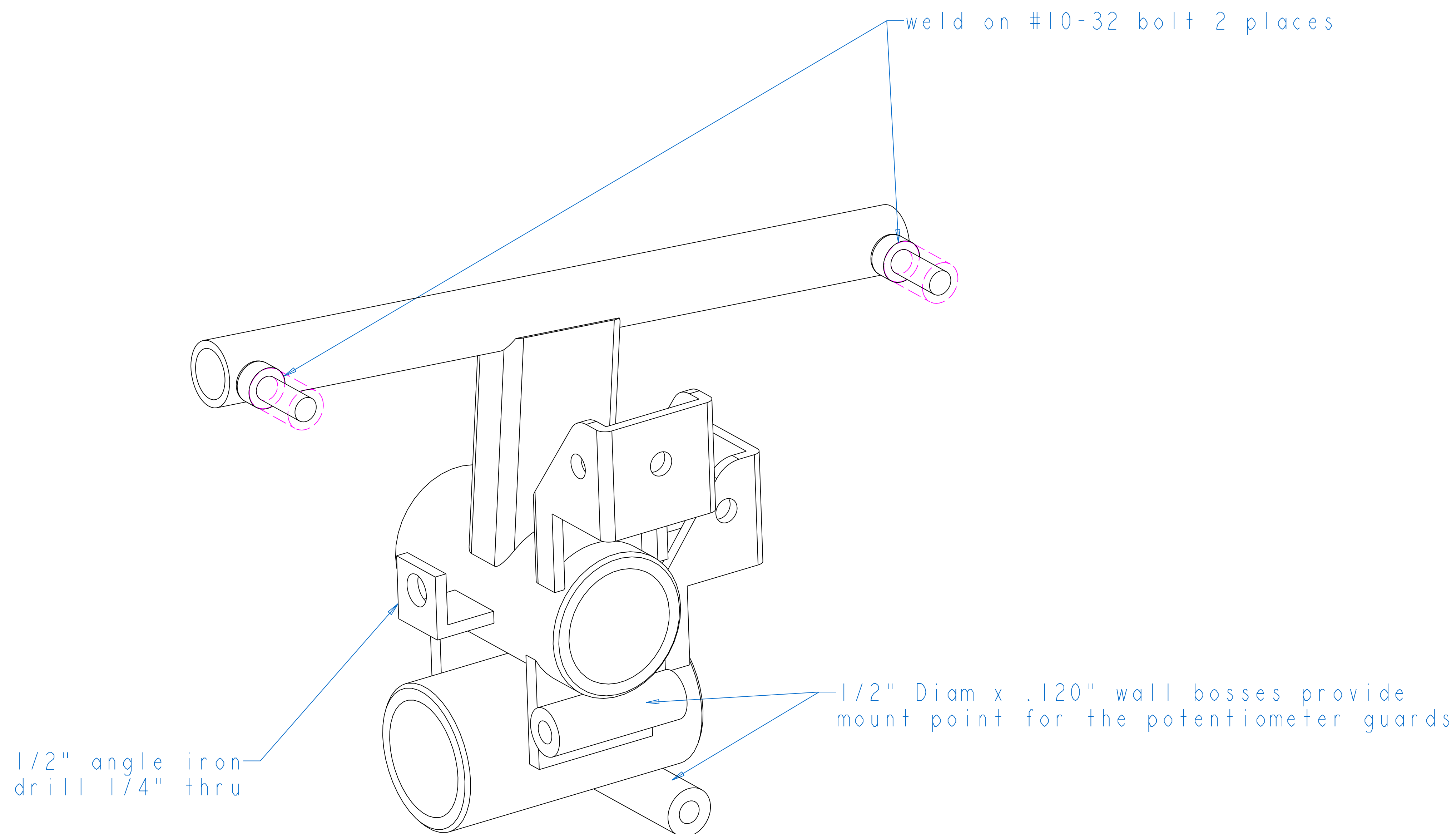

SCALE 2.000

1/2" Diam x .120" wall bosses provide mount point for the potentiometer guards

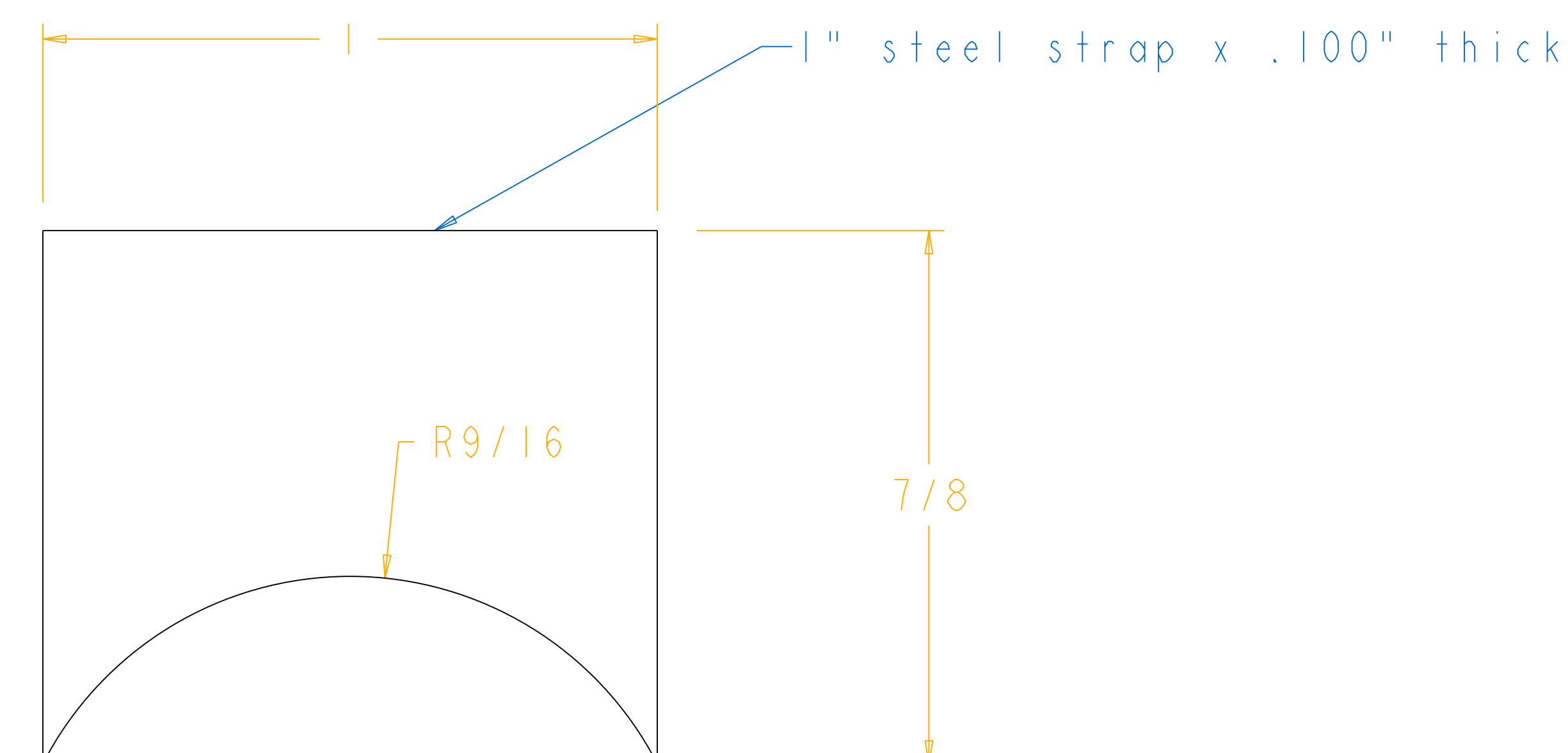

SCALE 5.000
cyclic gimbal tieplate

Collective Sub-Assembly



SCALE 1.000

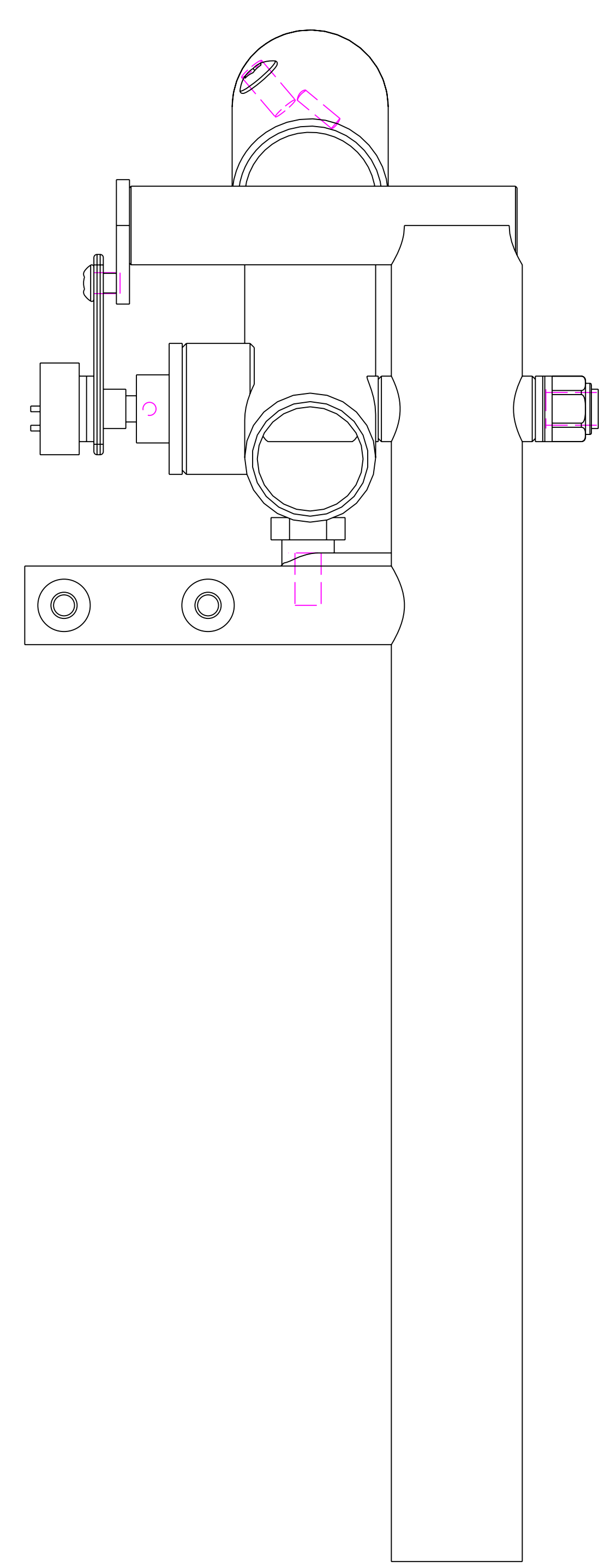
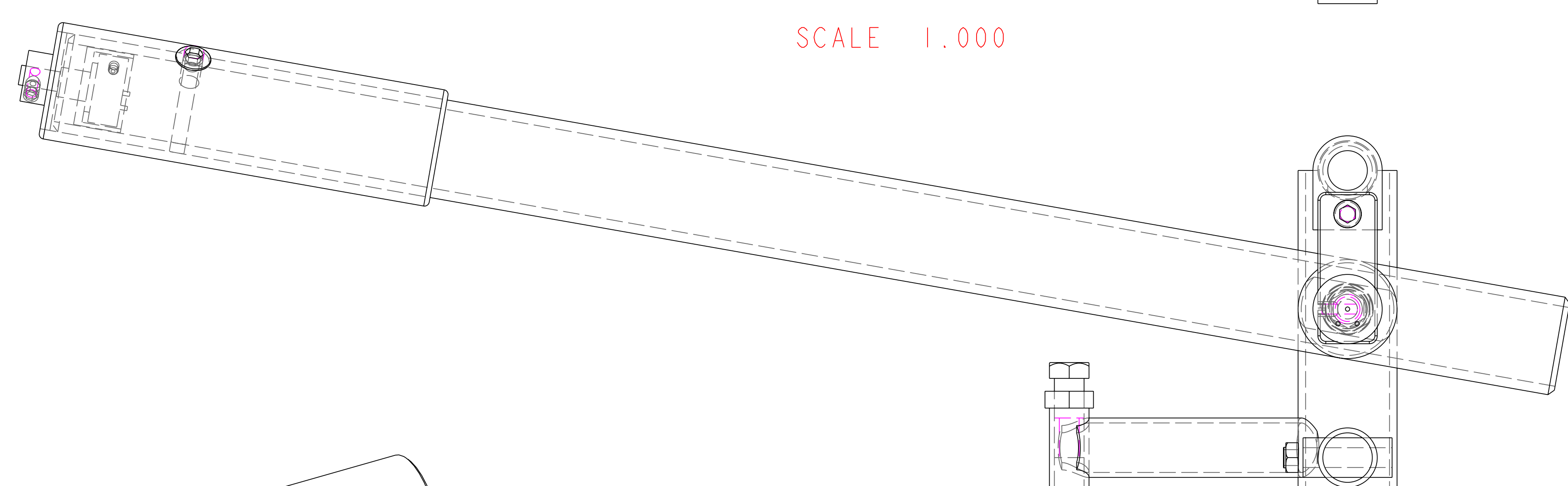

SCALE 2.000

weld collar into position
AFTER pres-fitting the
pivot bolt into place

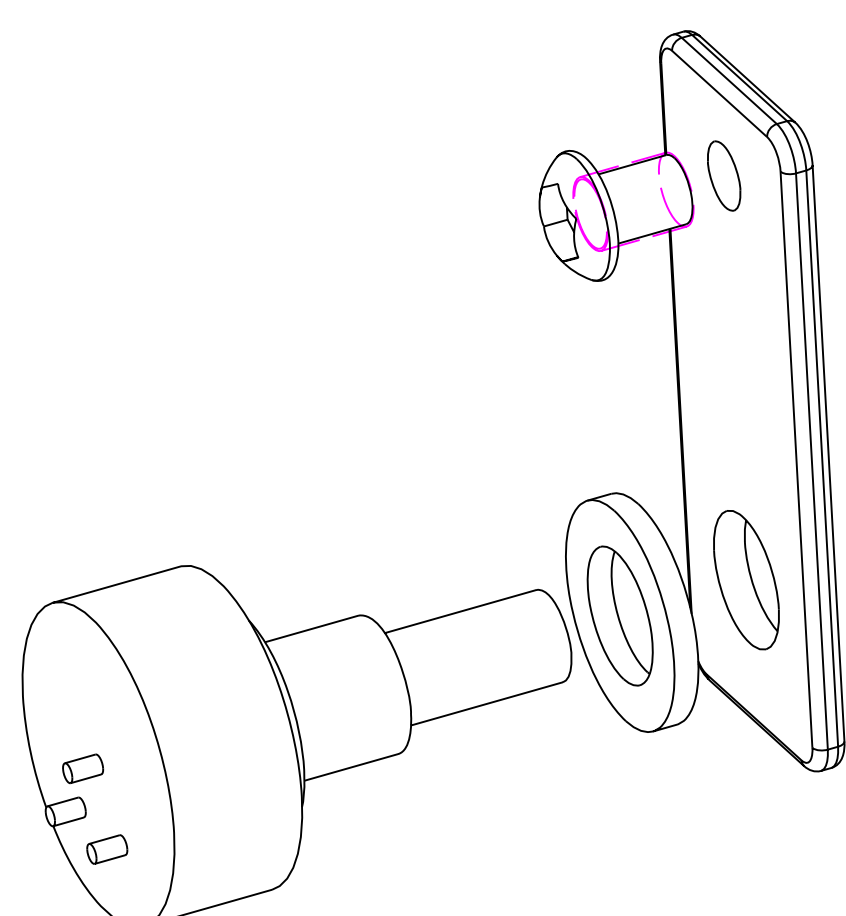

"collective grip collar"

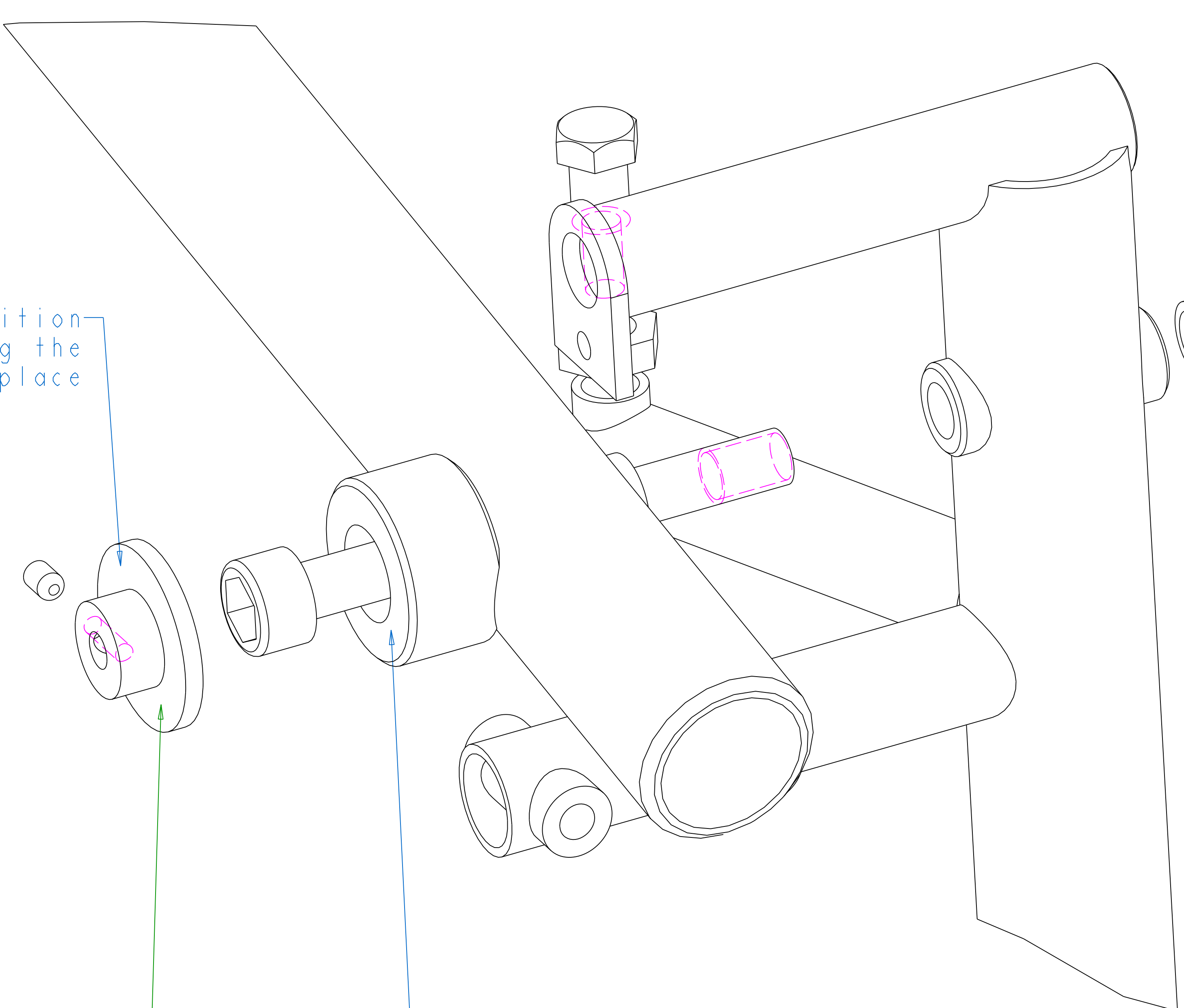

drill and counterbore boss to accept pivot bolt, heat
collective and press-fit collective bolt into position

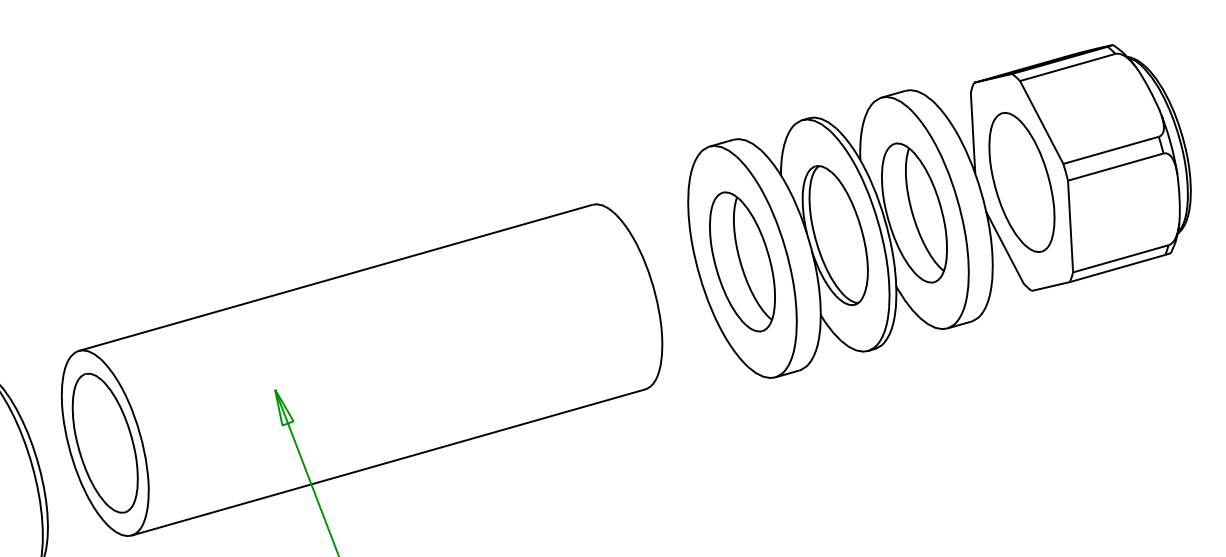

"collective pivot bushing"

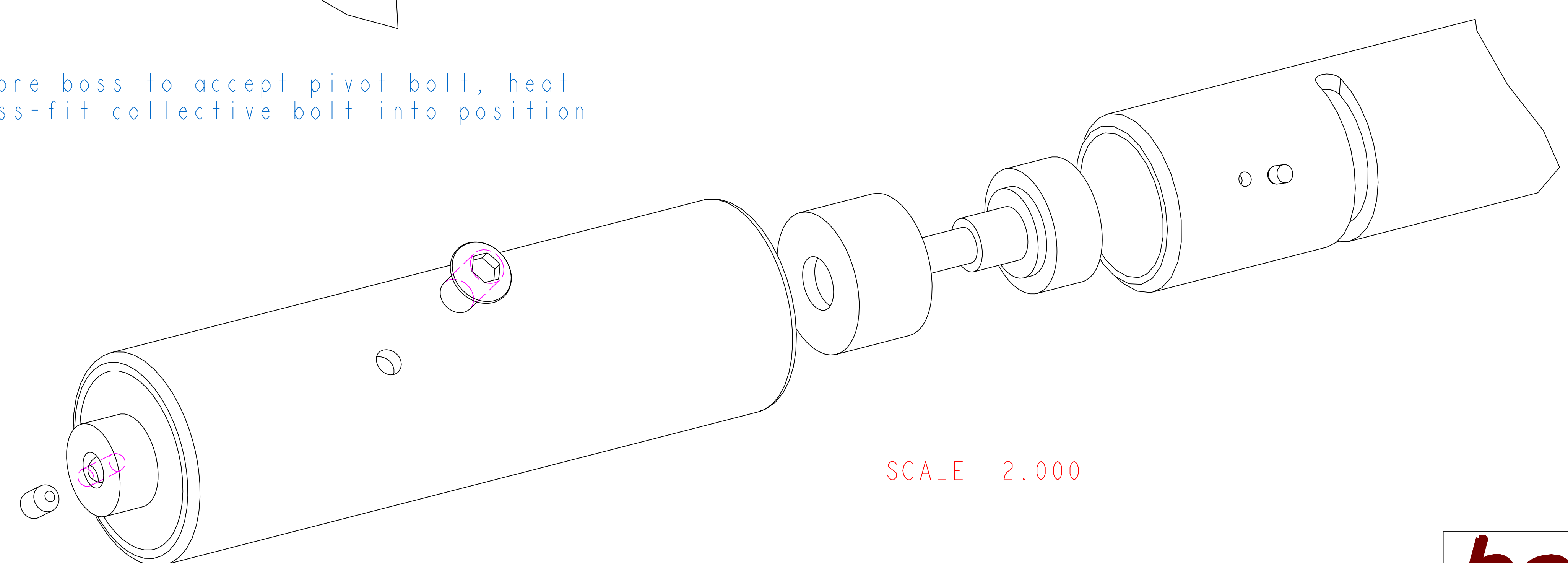

SCALE 2.000

fab from 7/8" steel strap

1.2000

9-1/4

12-3/4

use 5/8" spud MTL or solid bar

1-1/8

3-13/16

22.0°

3-5/8

7/8

2-1/2

1-3/4

3-3/4

3-11/16

3/4" OD x .120 wall, 1-9/16" OAL

1/2" diam bar or spud material

drill 1/2" thru hole for wire passage

3/4" OD x .065" wall tubing

tap #10-32 thru

tap 3/8-24 thread

drill 3/16" thru

1-1/4" OD x .120" wall tubing

SCALE 1.500

SCALE 1.500
Collective Riser Weldment

heli-chair
Mechanical Drawing Set

Revision	Sheet
A3	22 of 29
15 Feb 2007	

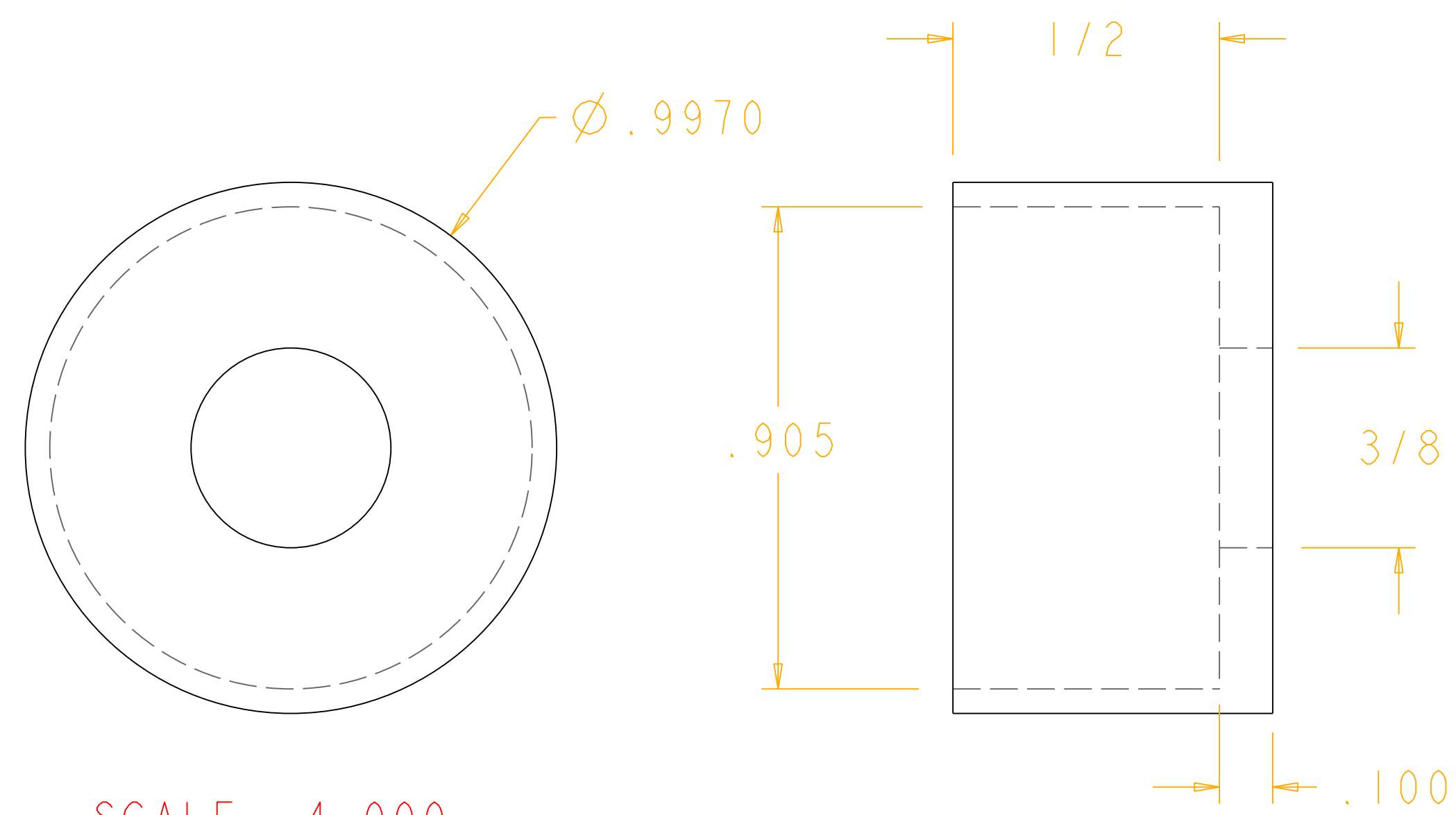

SCALE 4.000
Throttle Pot Grip

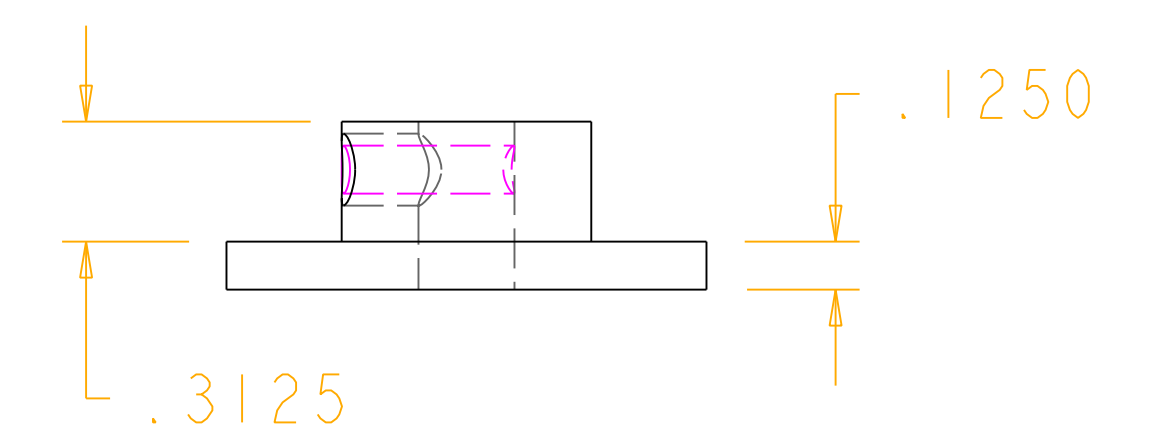
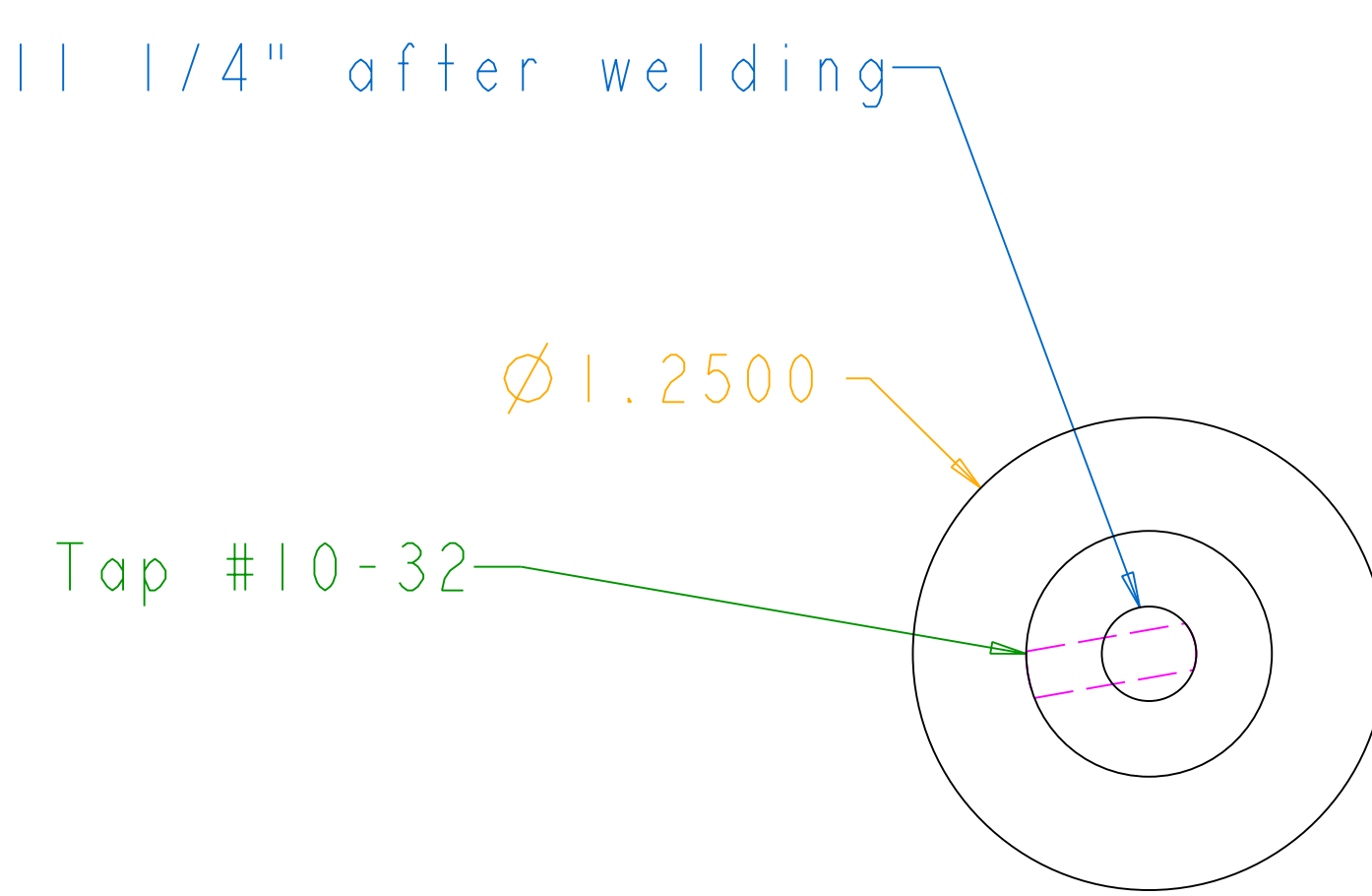

SCALE 2.000
Throttle and Collective Grip Collars
Collar welded to throttle grip and collective boss

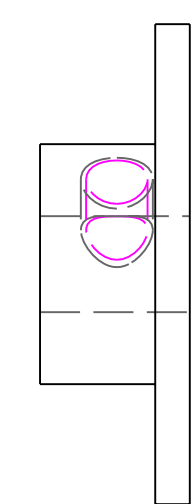

SCALE 2.000

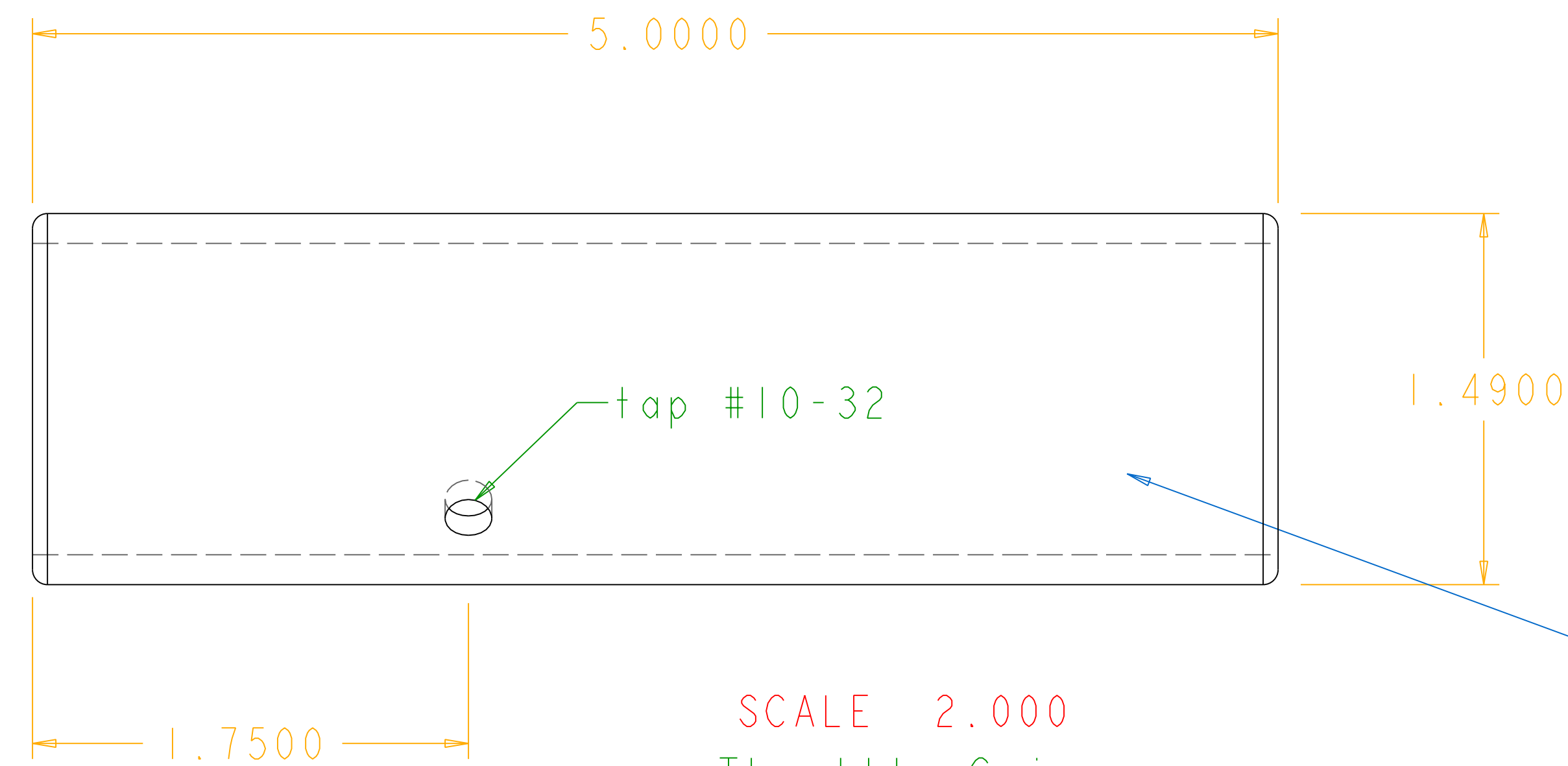

SCALE 2.000
Throttle Grip

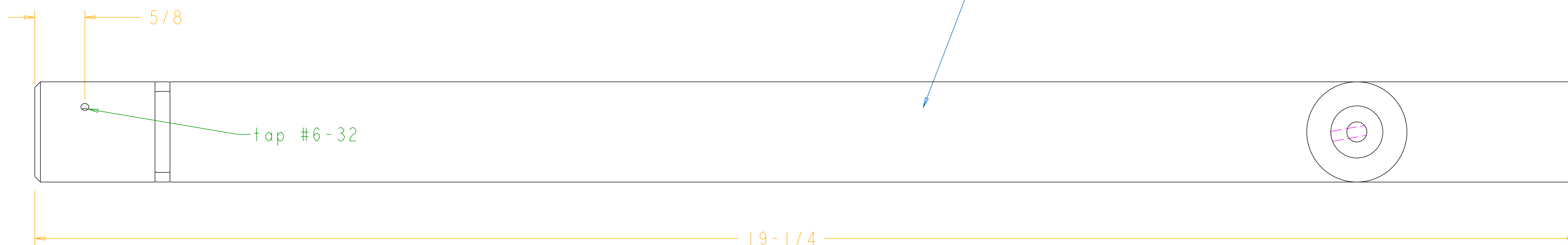

SCALE 1.500
Collective Weldment

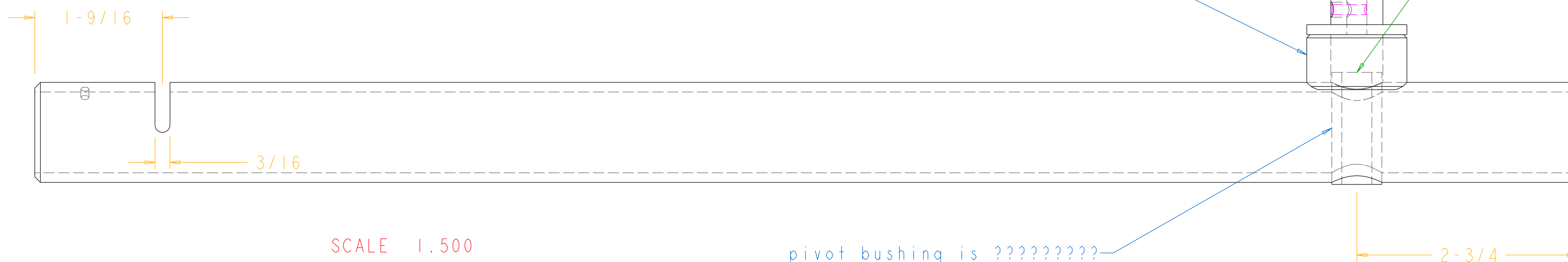

pivot bushing is ??????????

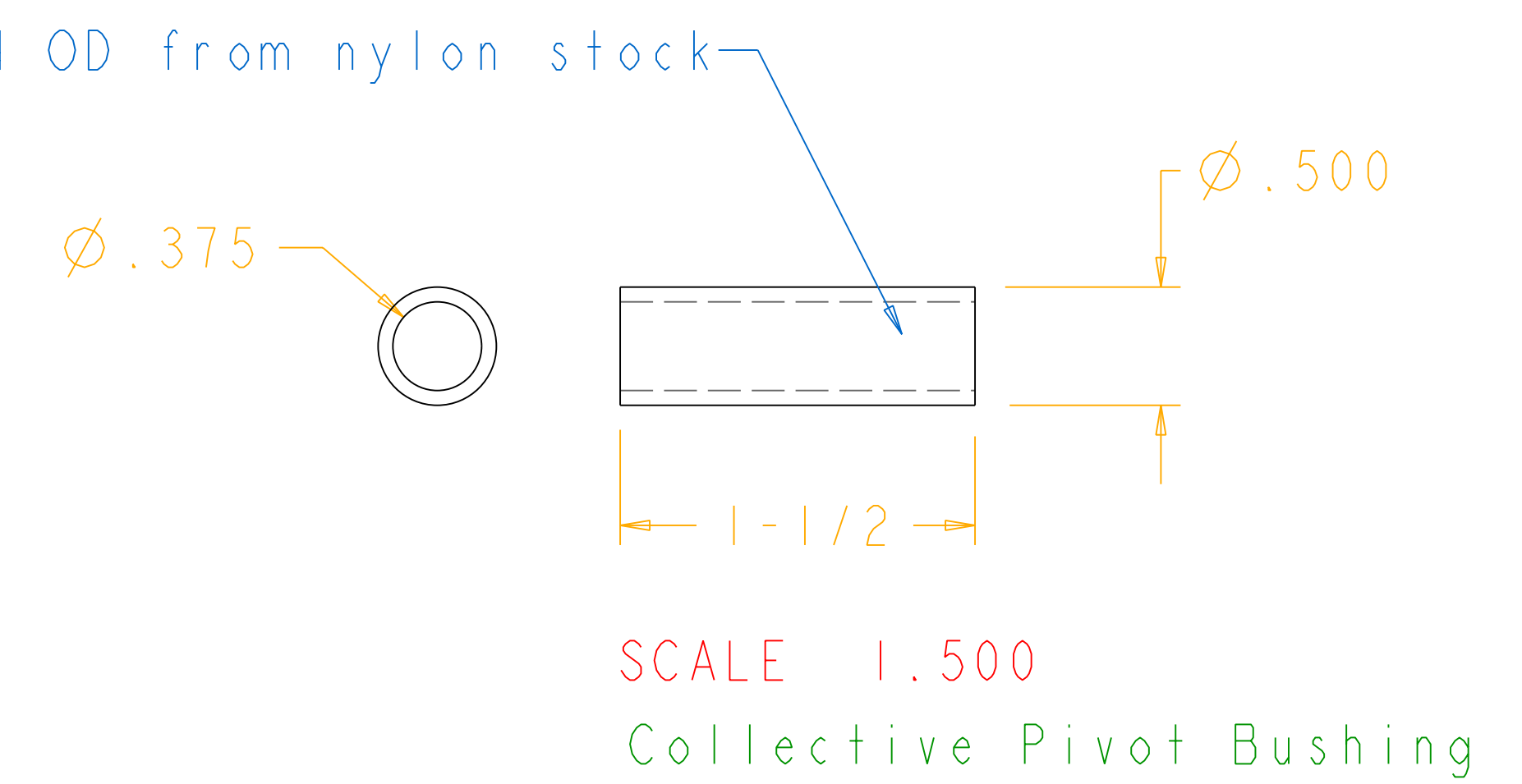

SCALE 1.500
Collective Pivot Bushing

Sheet Metal Guards
and auxiliary box

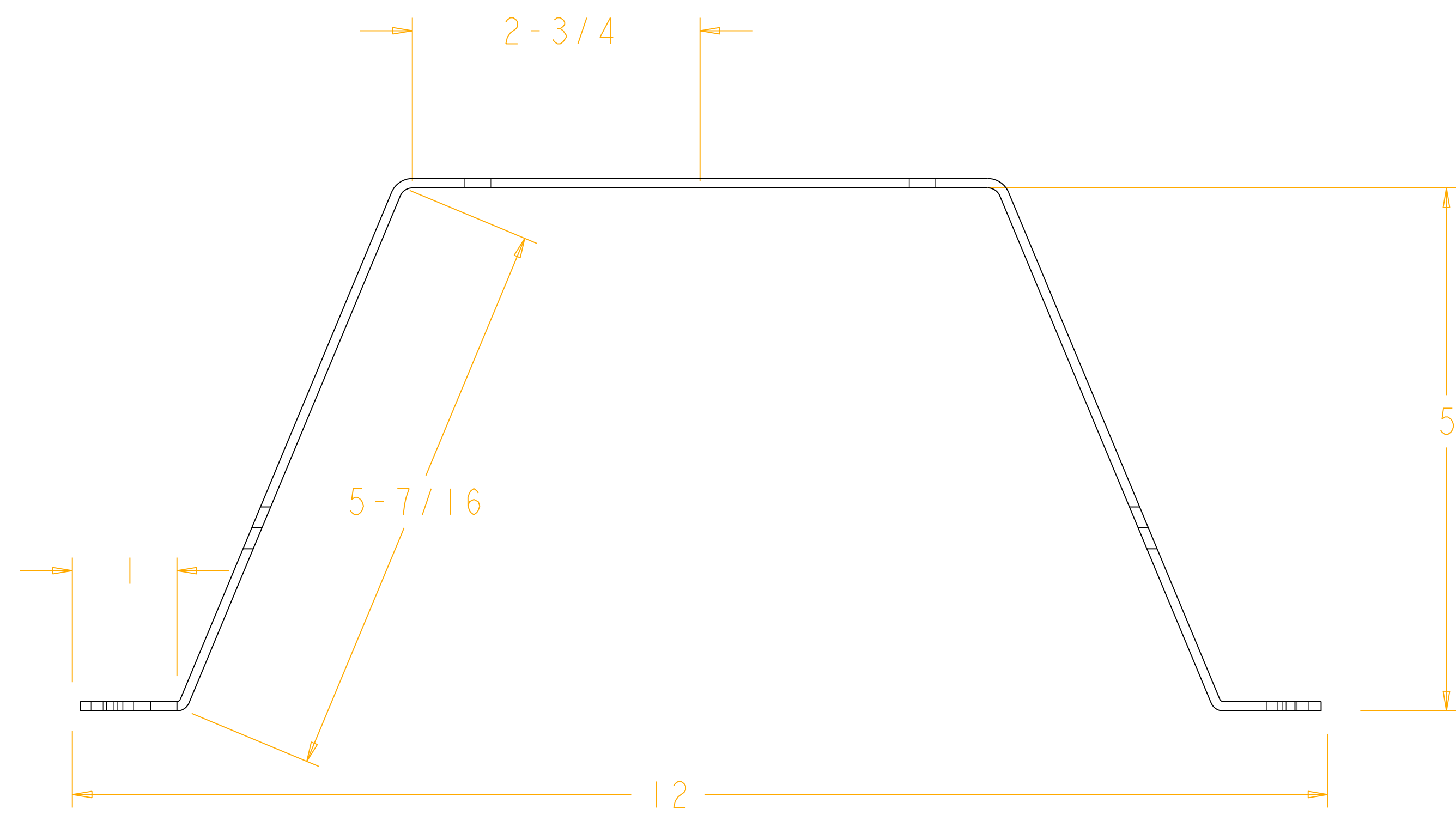

SCALE 1.000
Cyclic Gimbal Housing

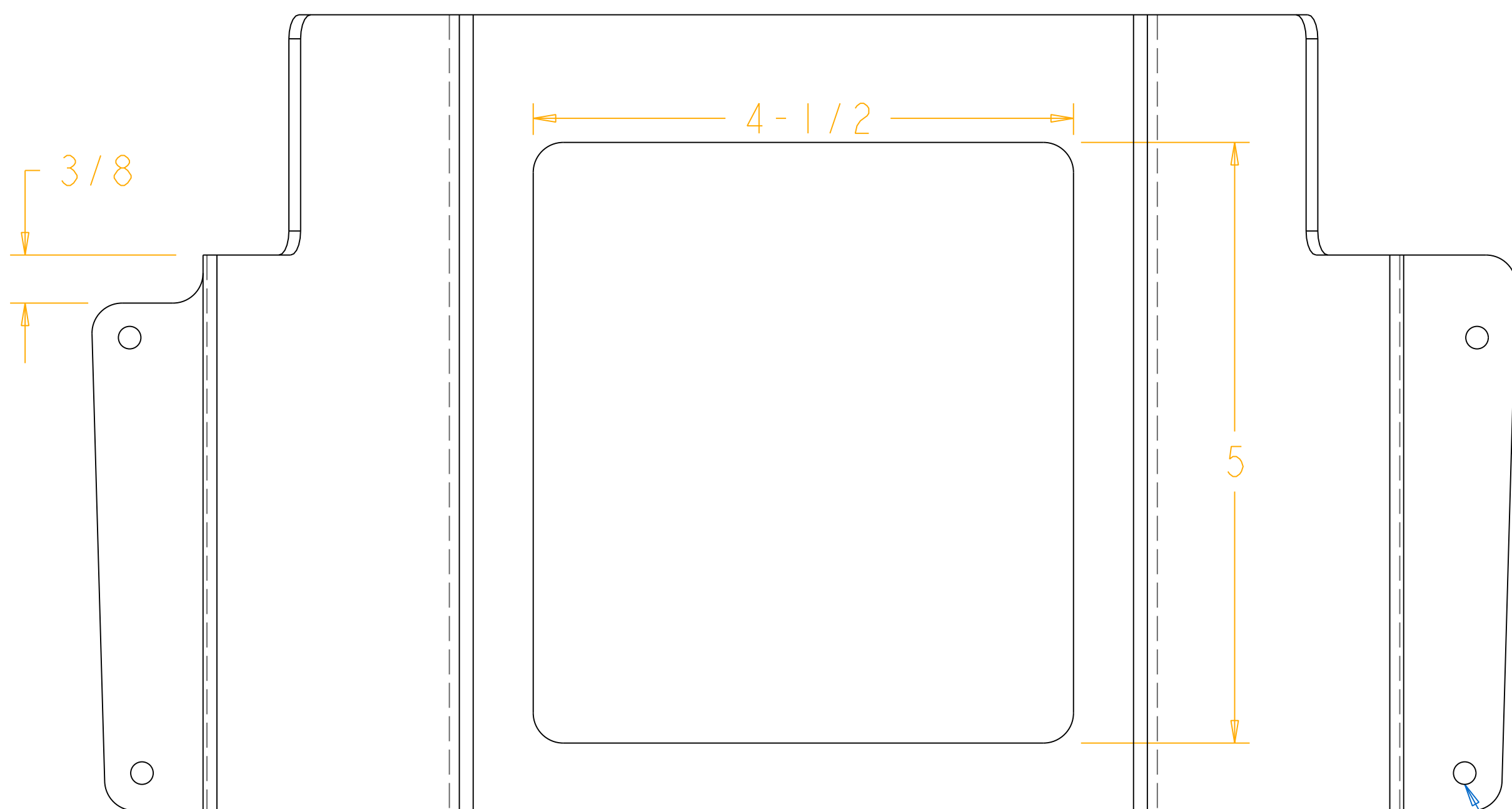
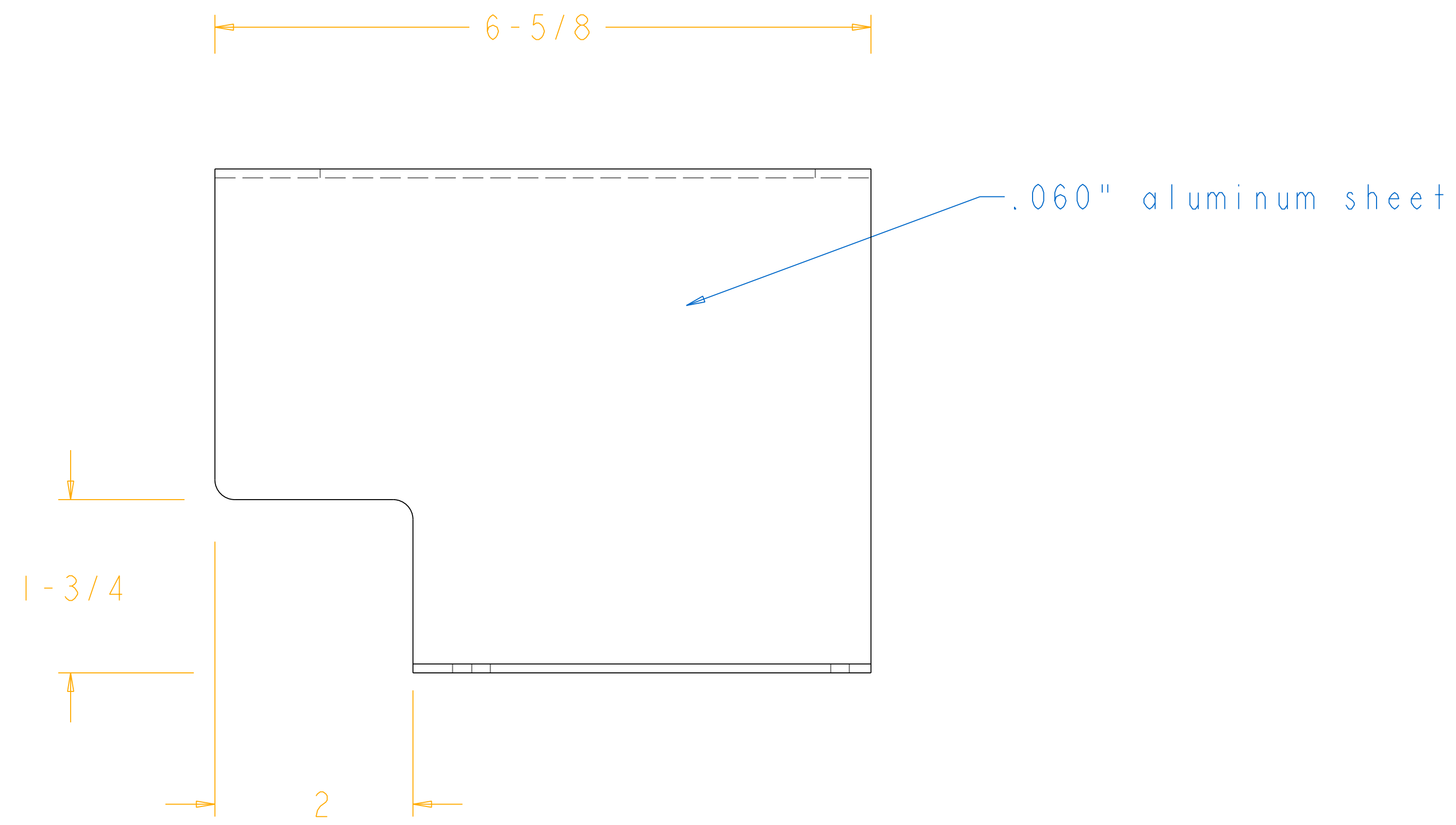

SCALE 1.000
Cyclic Housing Front Plate

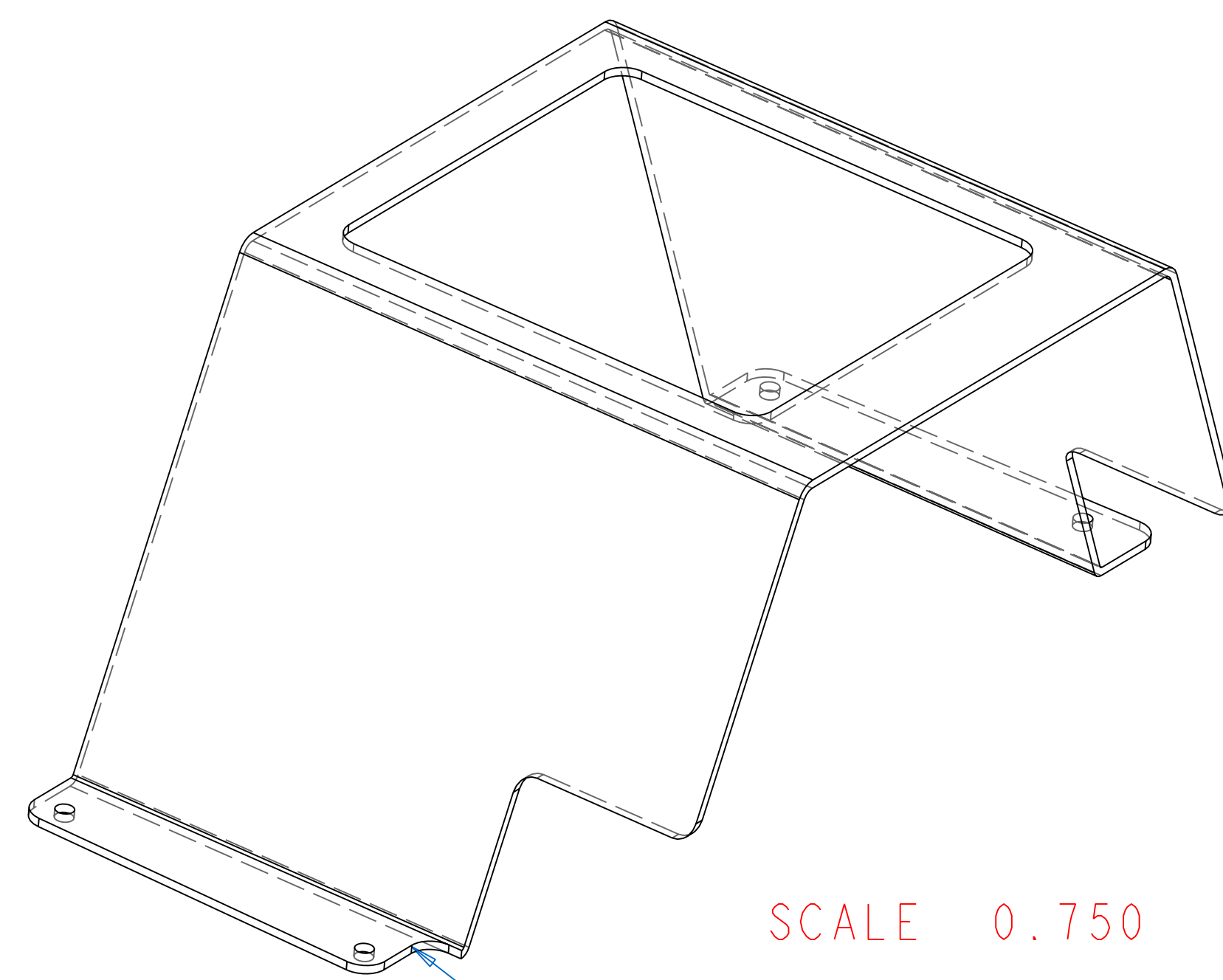

SCALE 0.750

taper to match frame

drill 4 holes during assembly for #10 screw
transfer pattern to base frame and tap holes
(transfer using 1/8" bit, then open holes and tap)

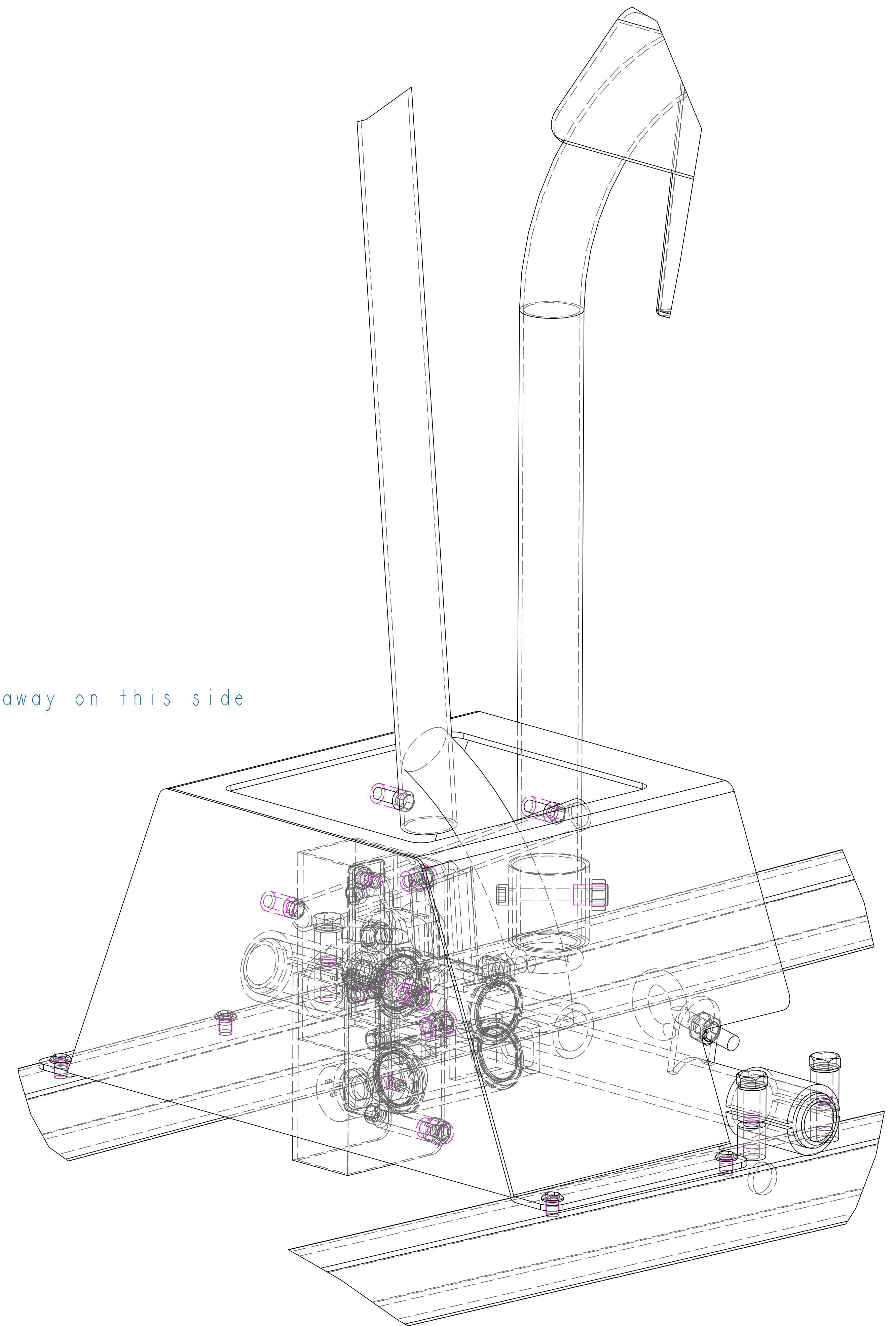

SCALE 1.000

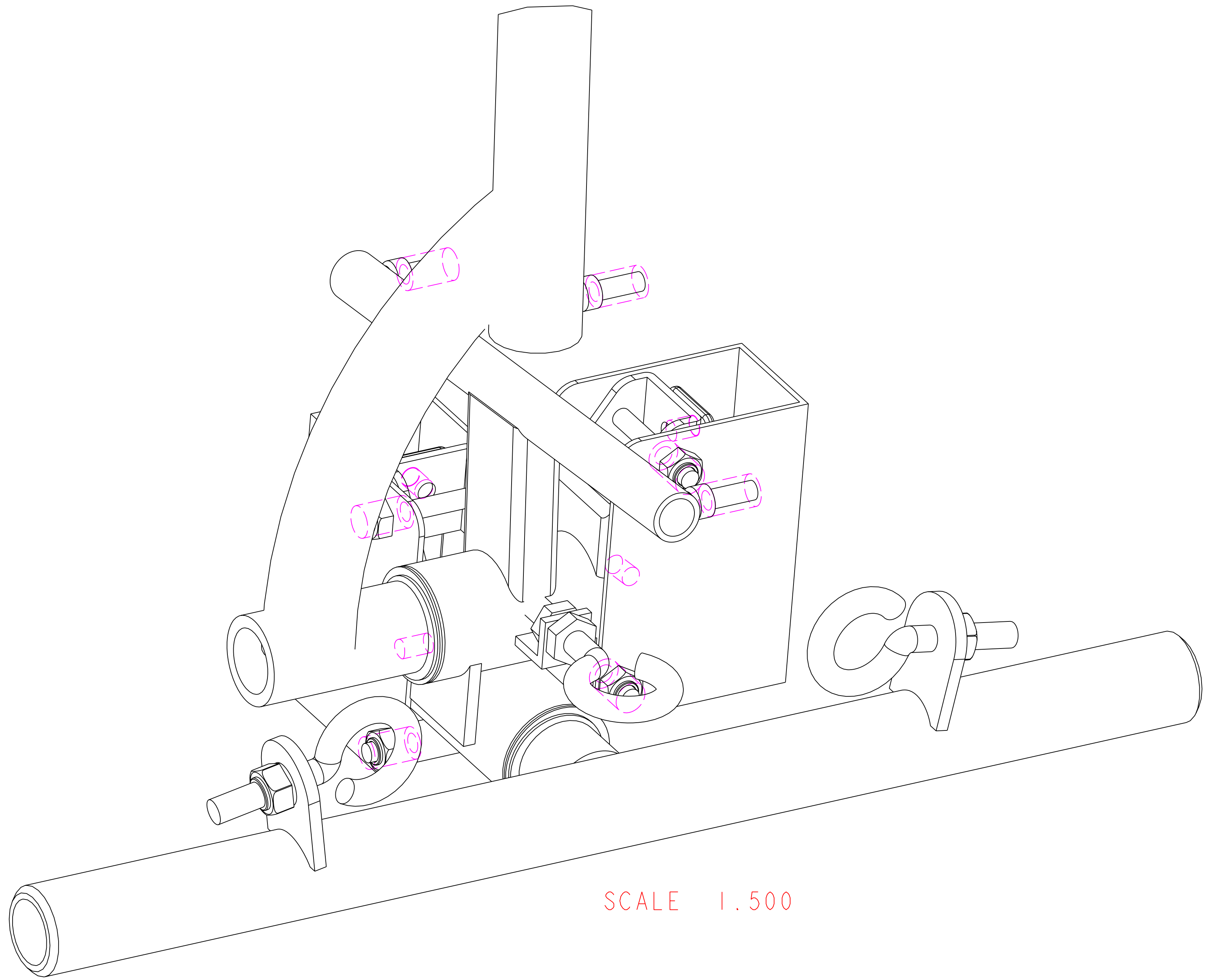

SCALE 1.500

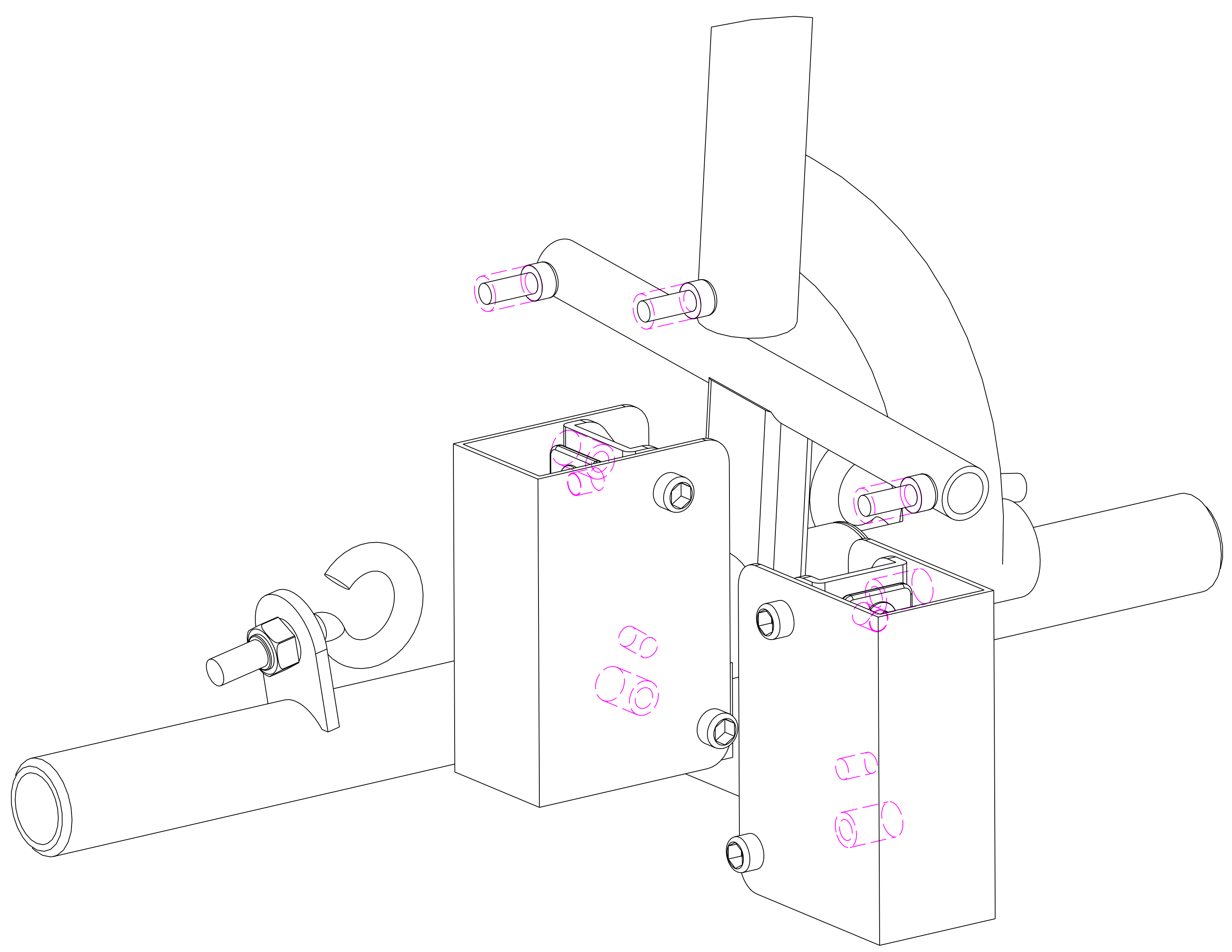

SCALE 1.500

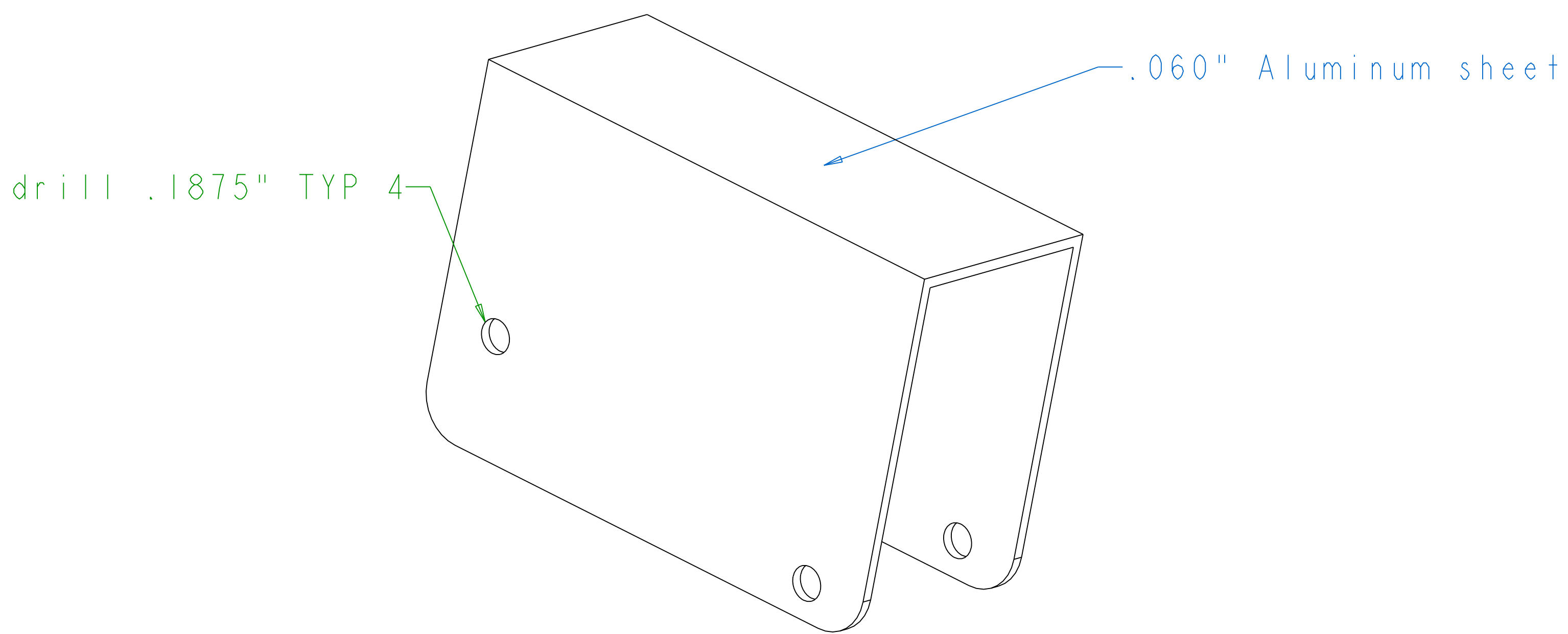

SCALE 2.000

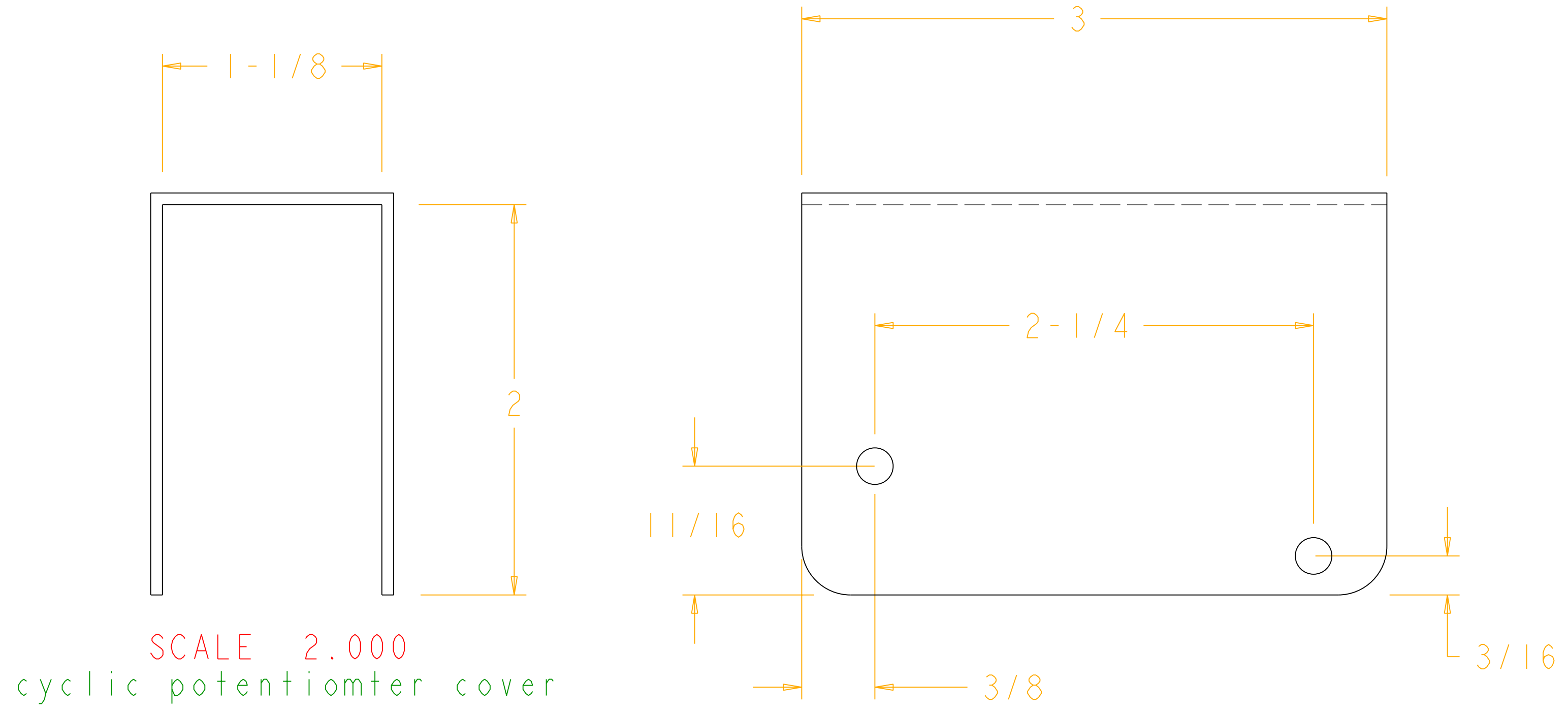

SCALE 2.000
cyclic potentiometer cover

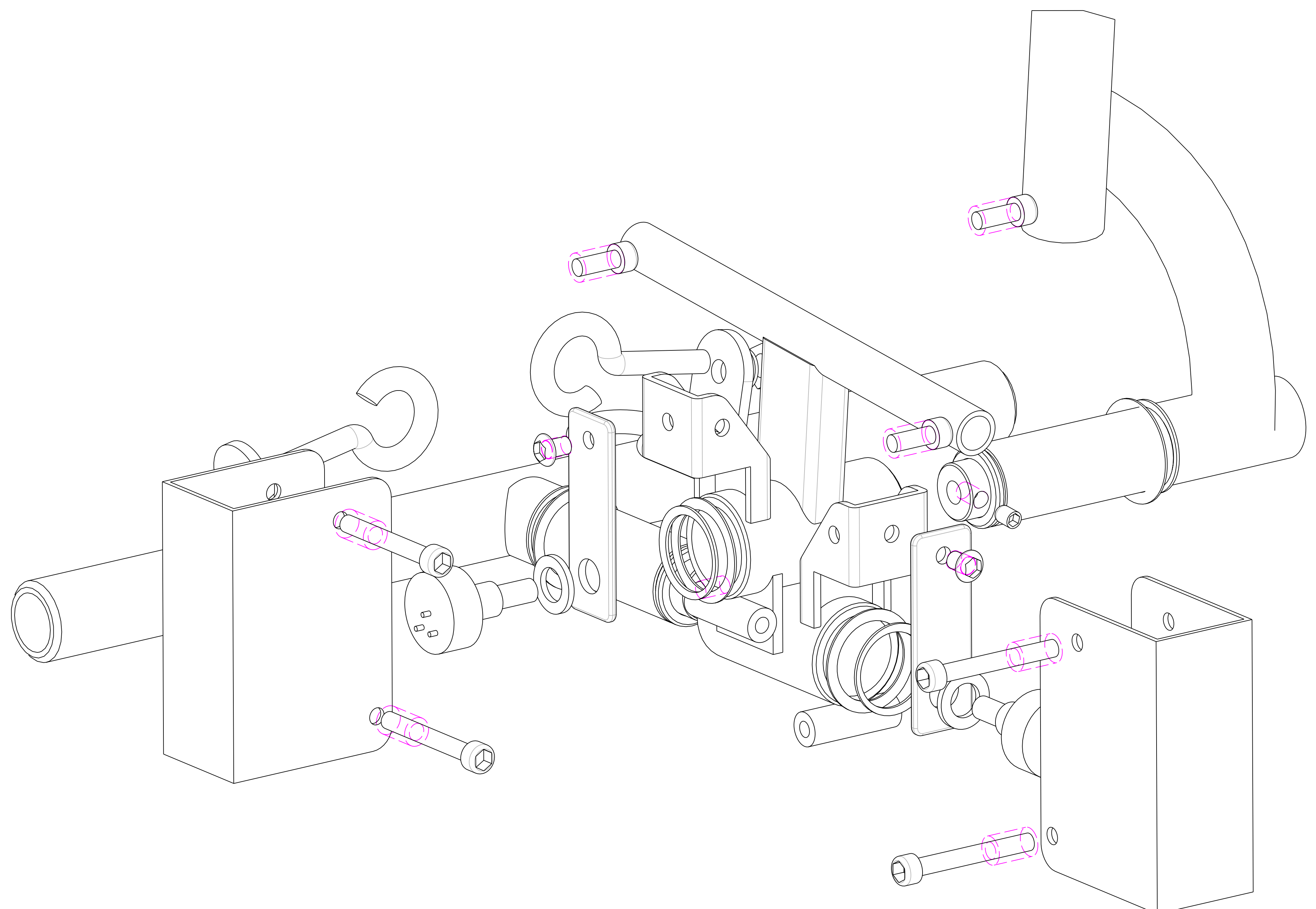

SCALE 1.500

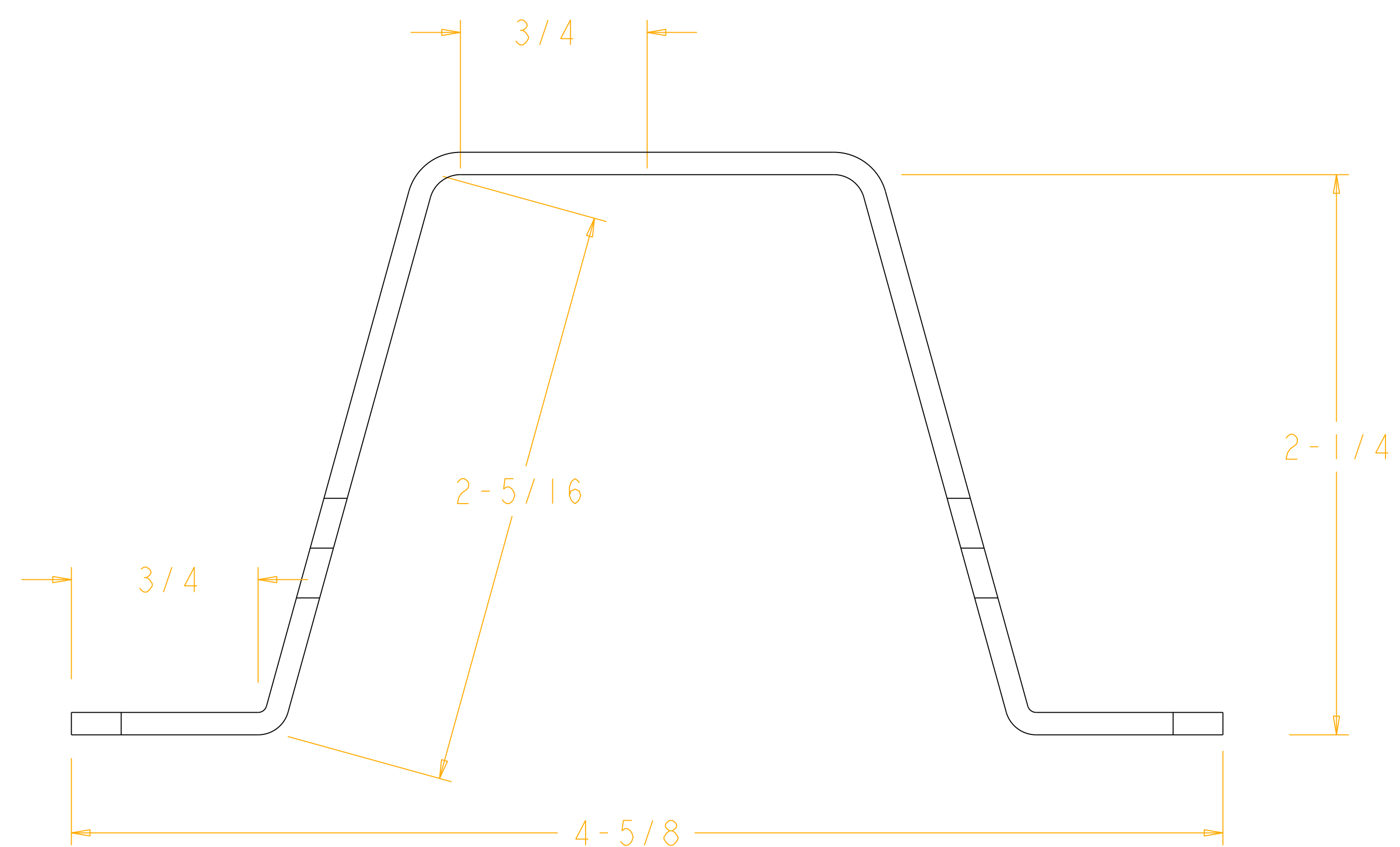

SCALE 2.500
Walking Bar Housing

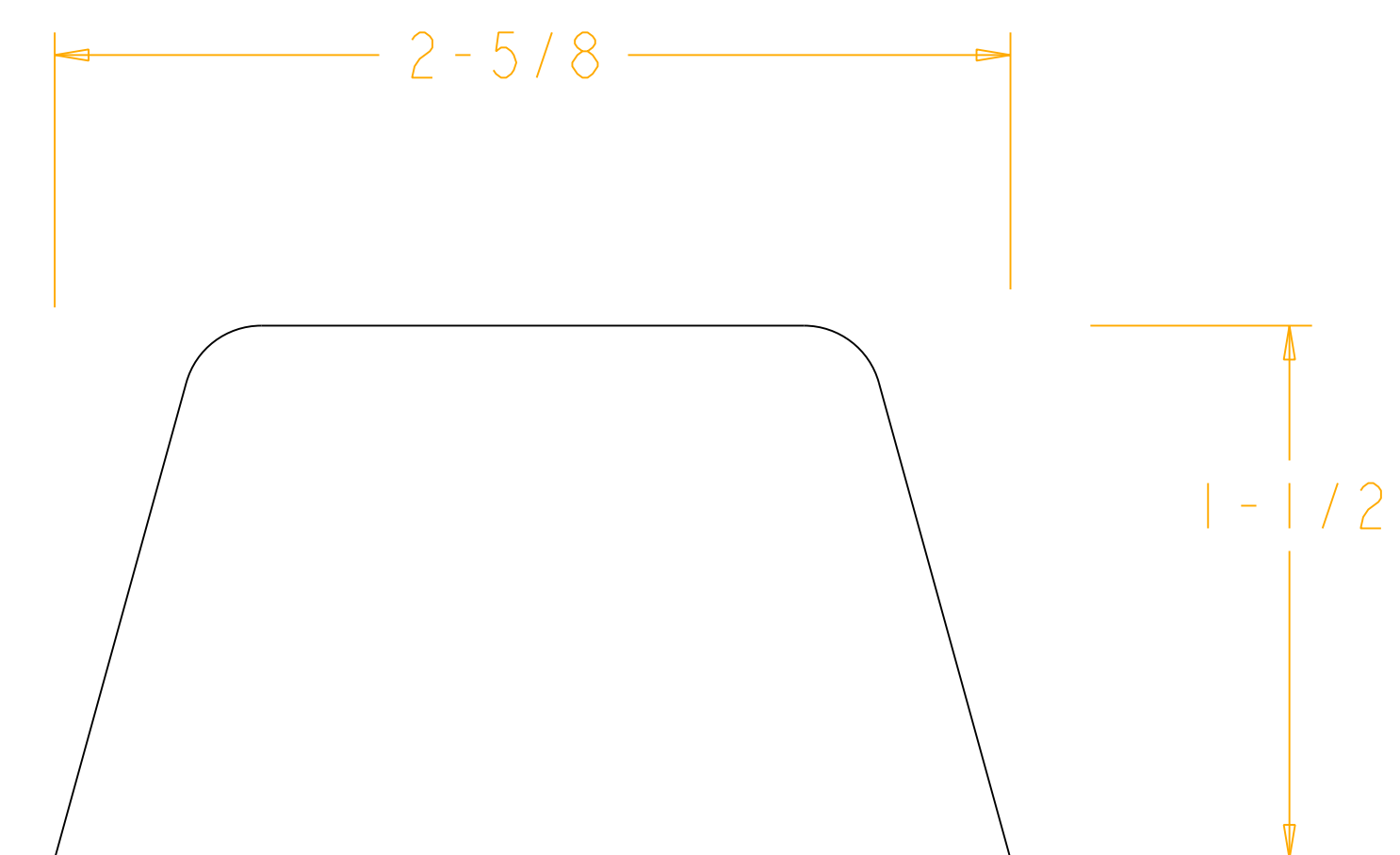
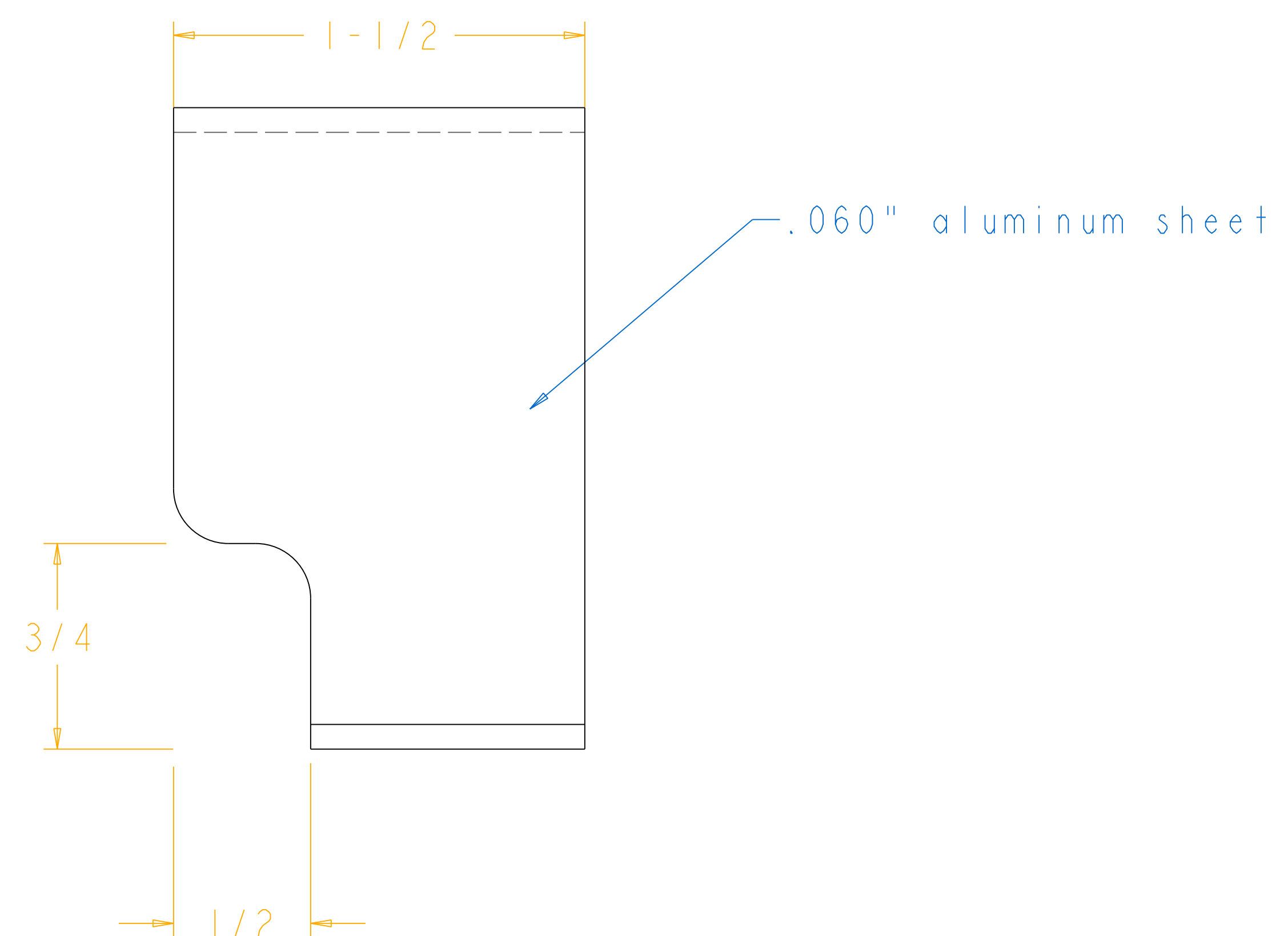

SCALE 2.000
Walking Bar Housing Plate

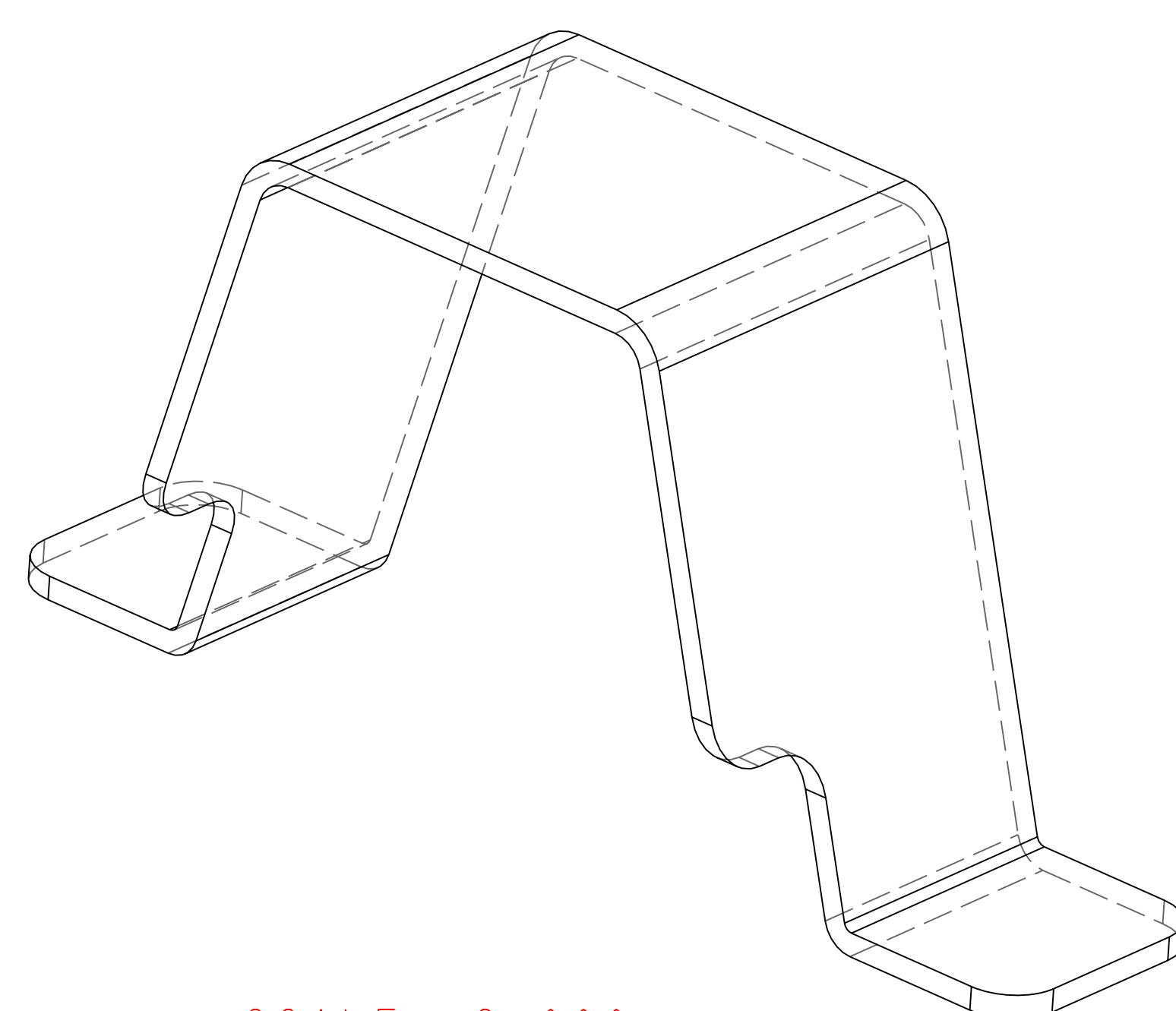
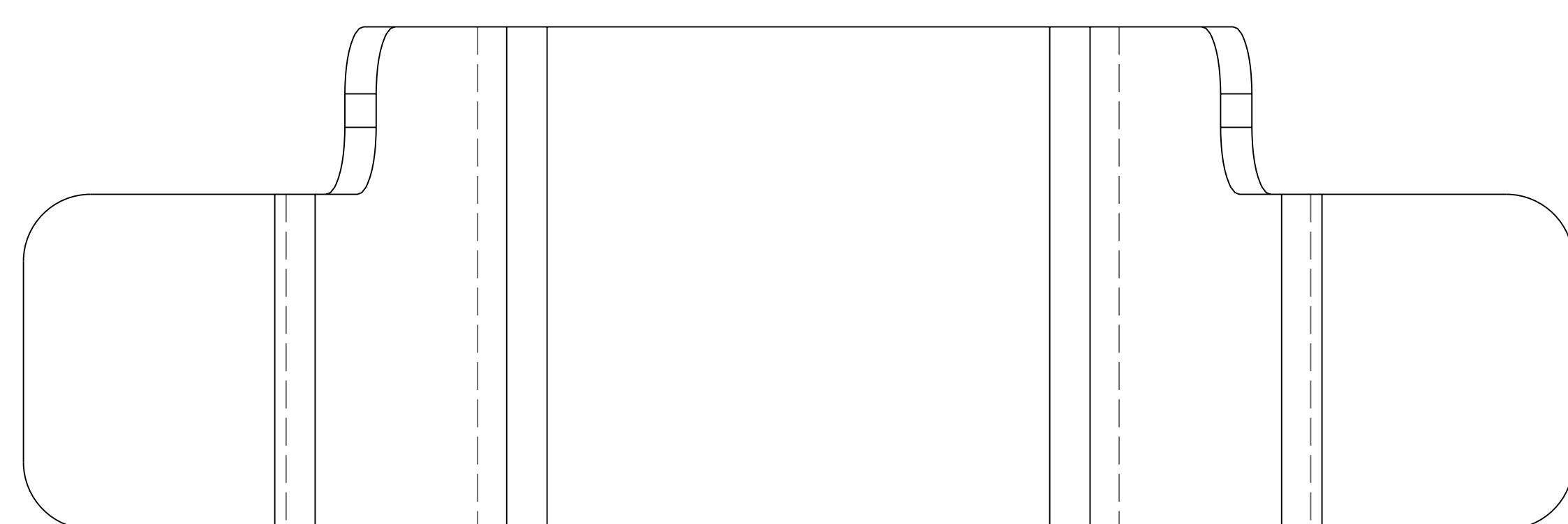

SCALE 2.000

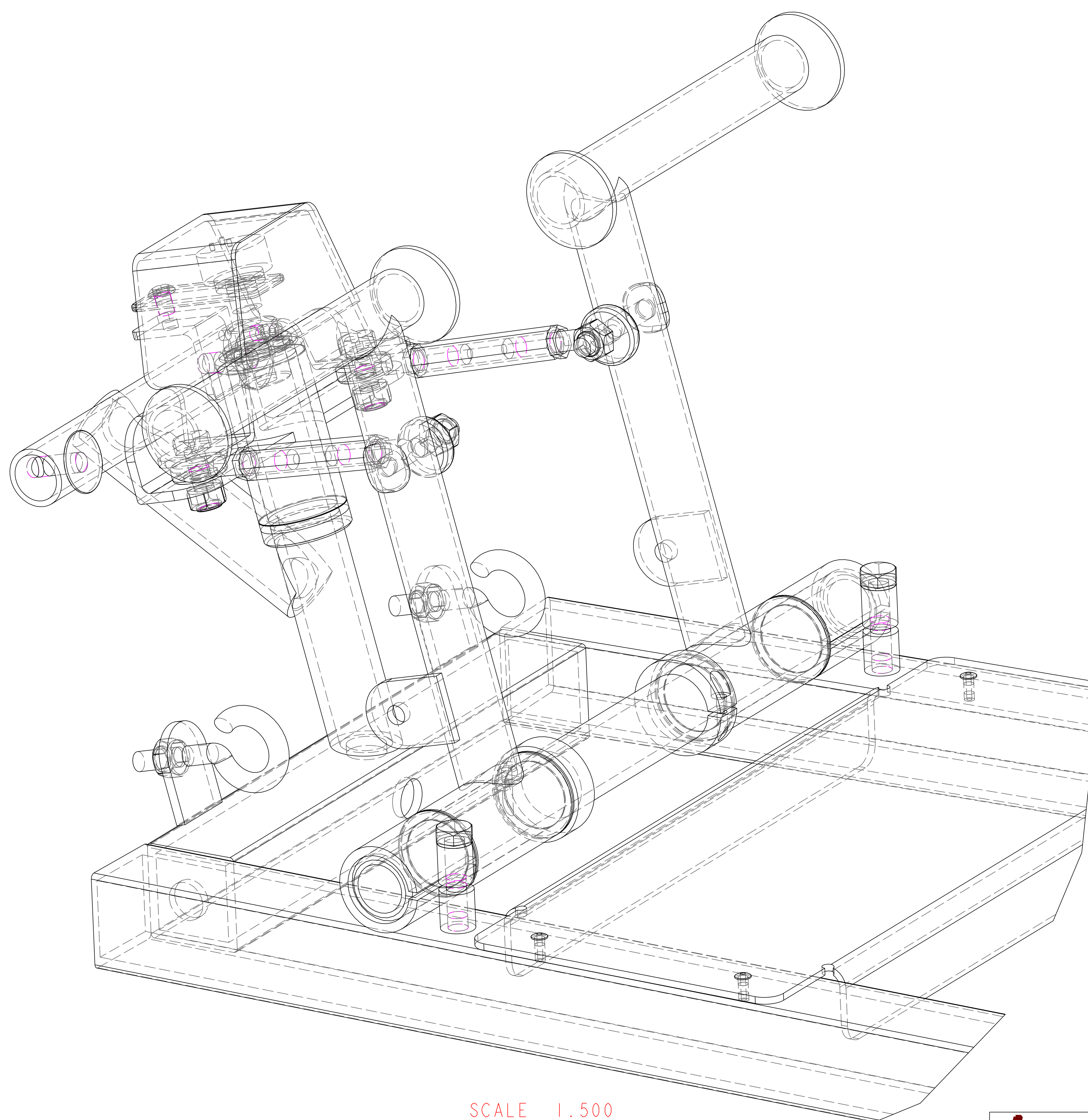

SCALE 1.500

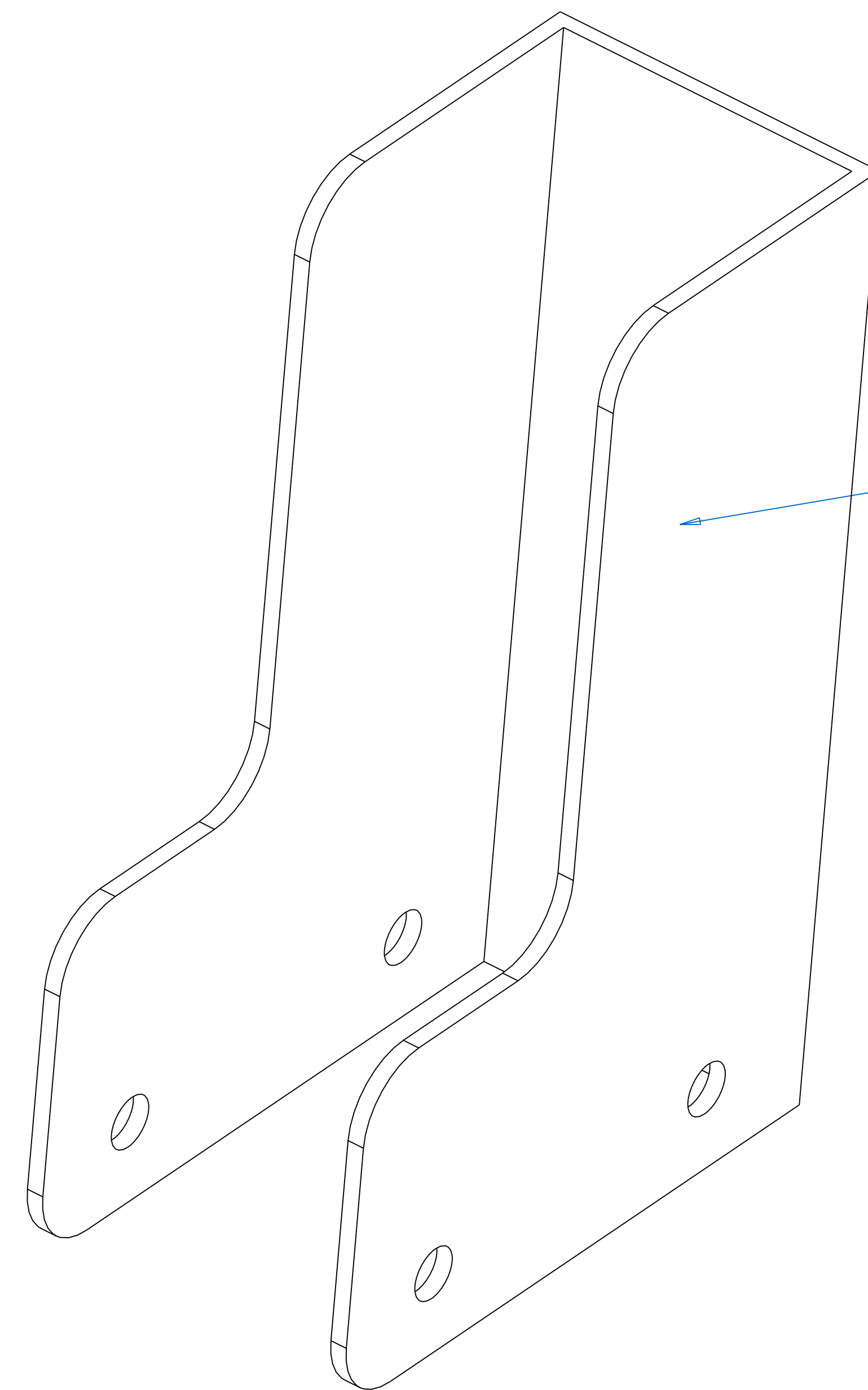
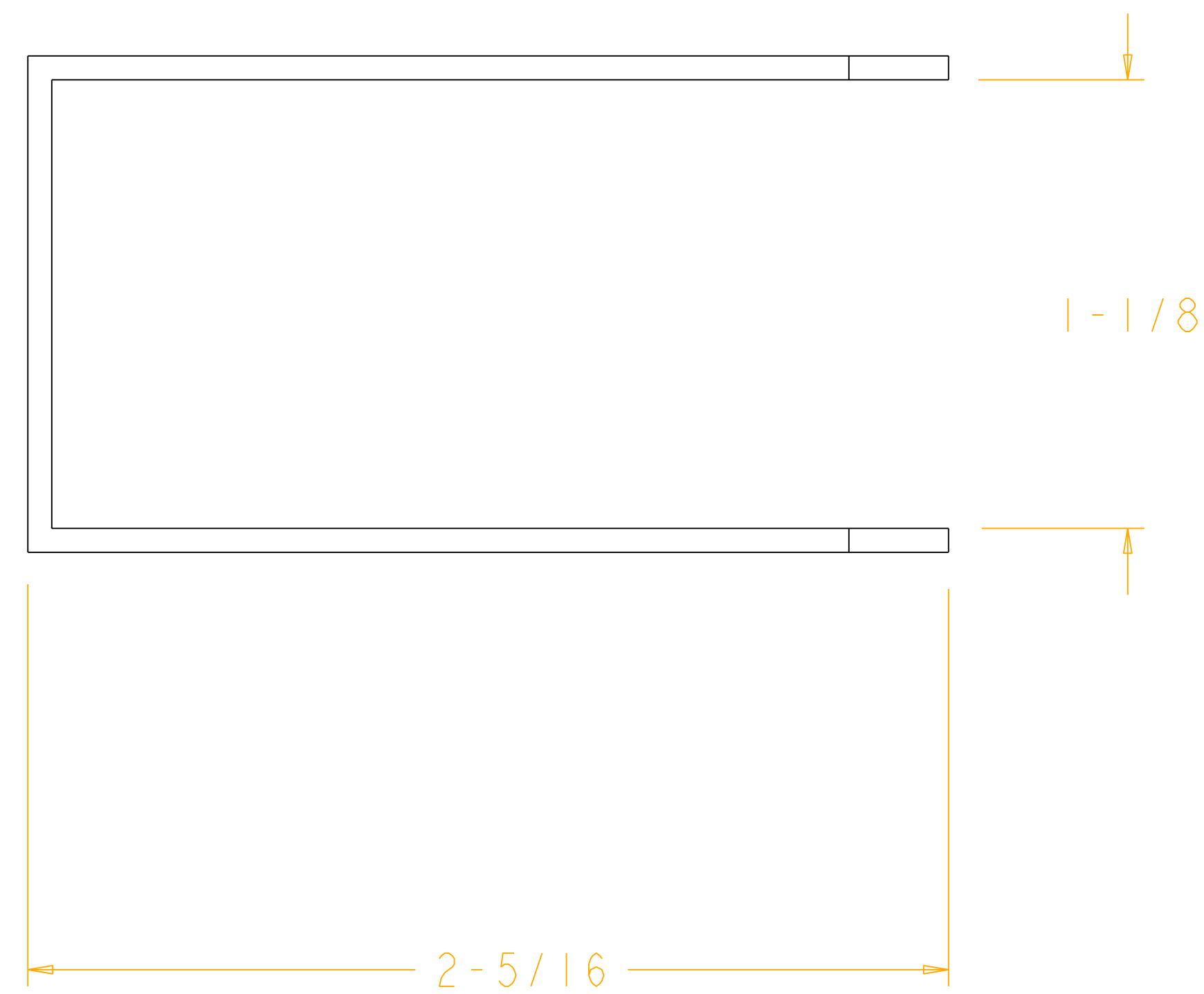

SCALE 3.000

.060" aluminum sheet

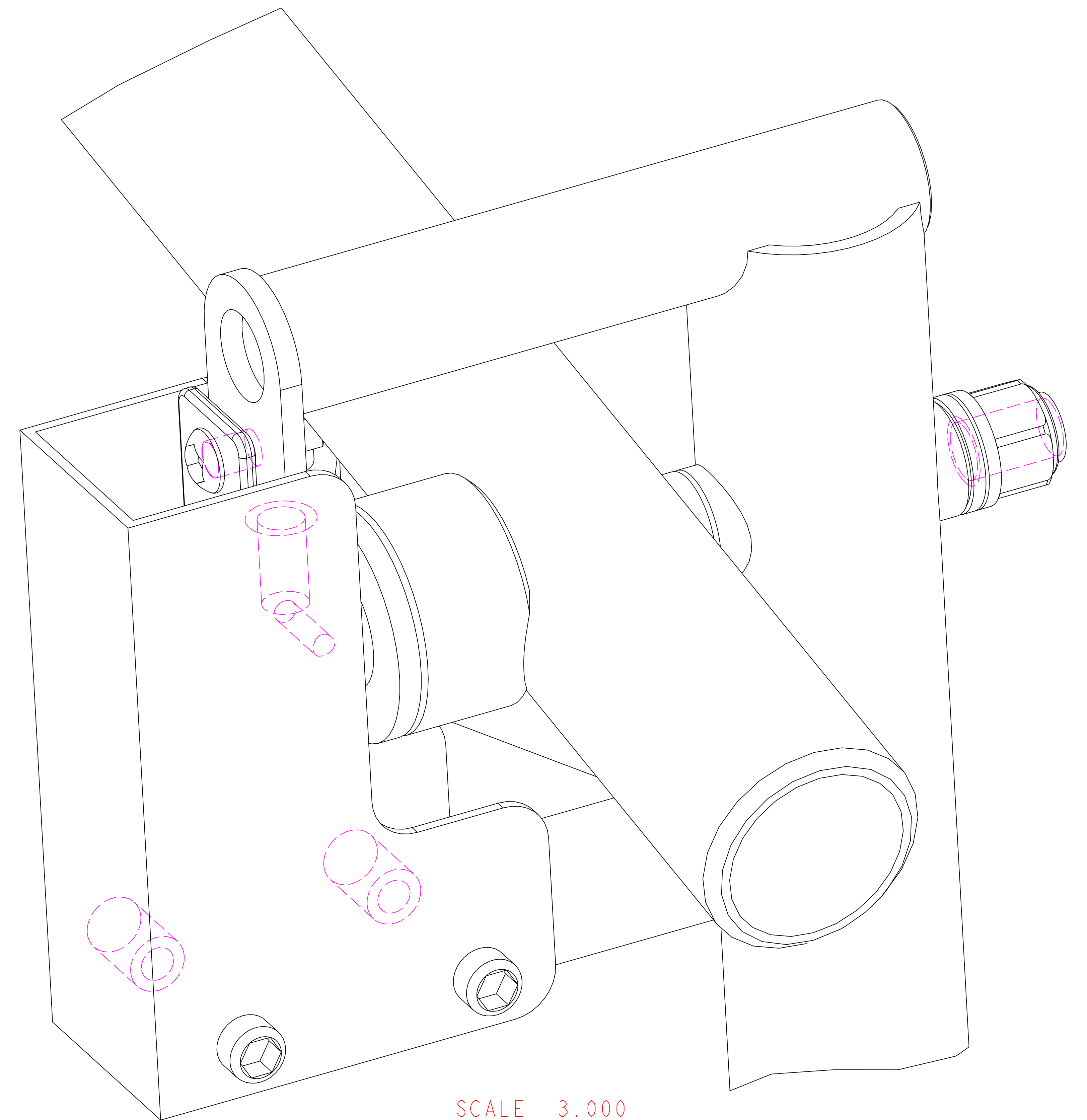

SCALE 3.000

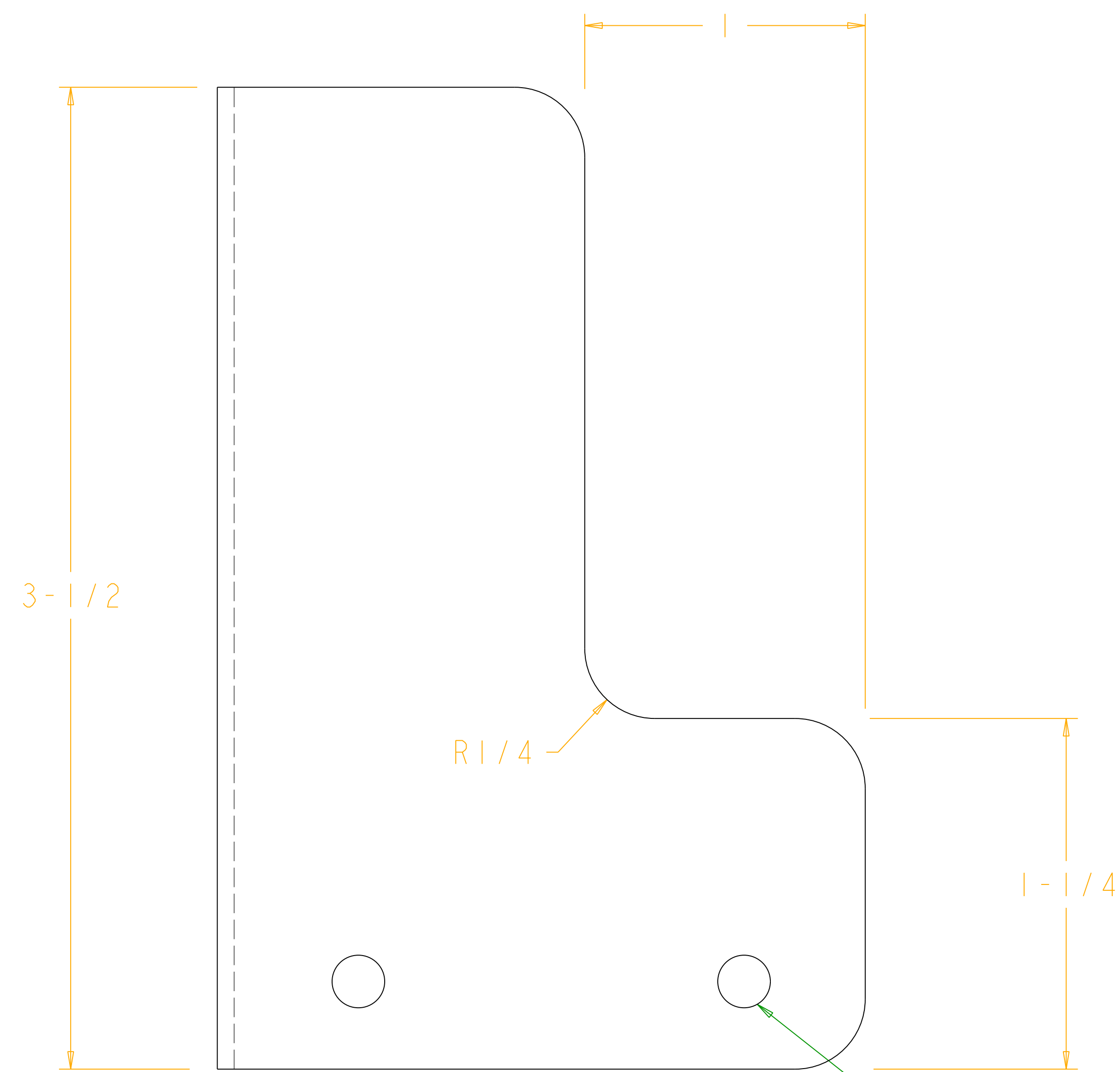

SCALE 3.000
collective potentiometer cover

drill for #10 bolt thru

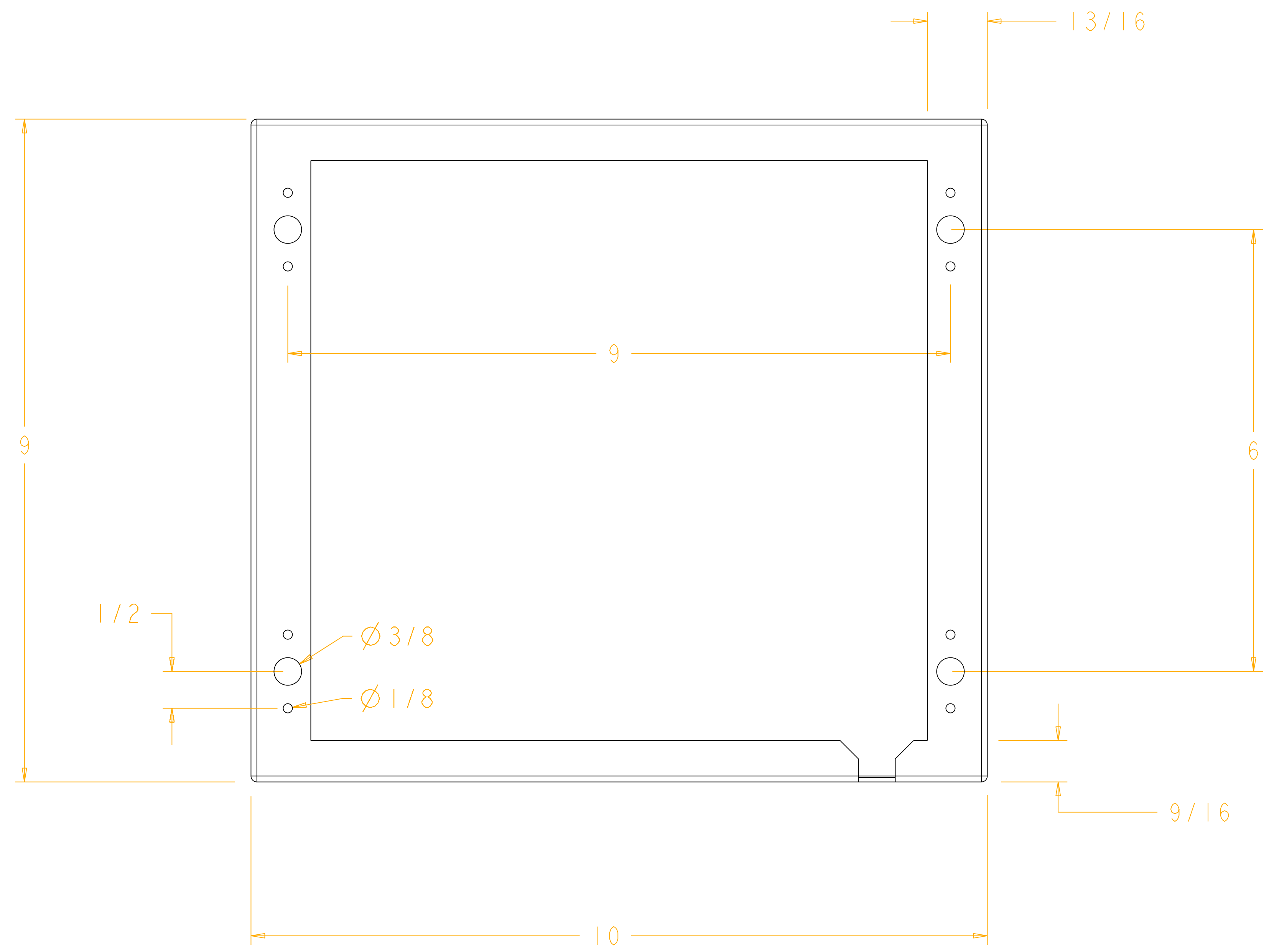

drill 4-hole pattern in seat bottom first, then transfer

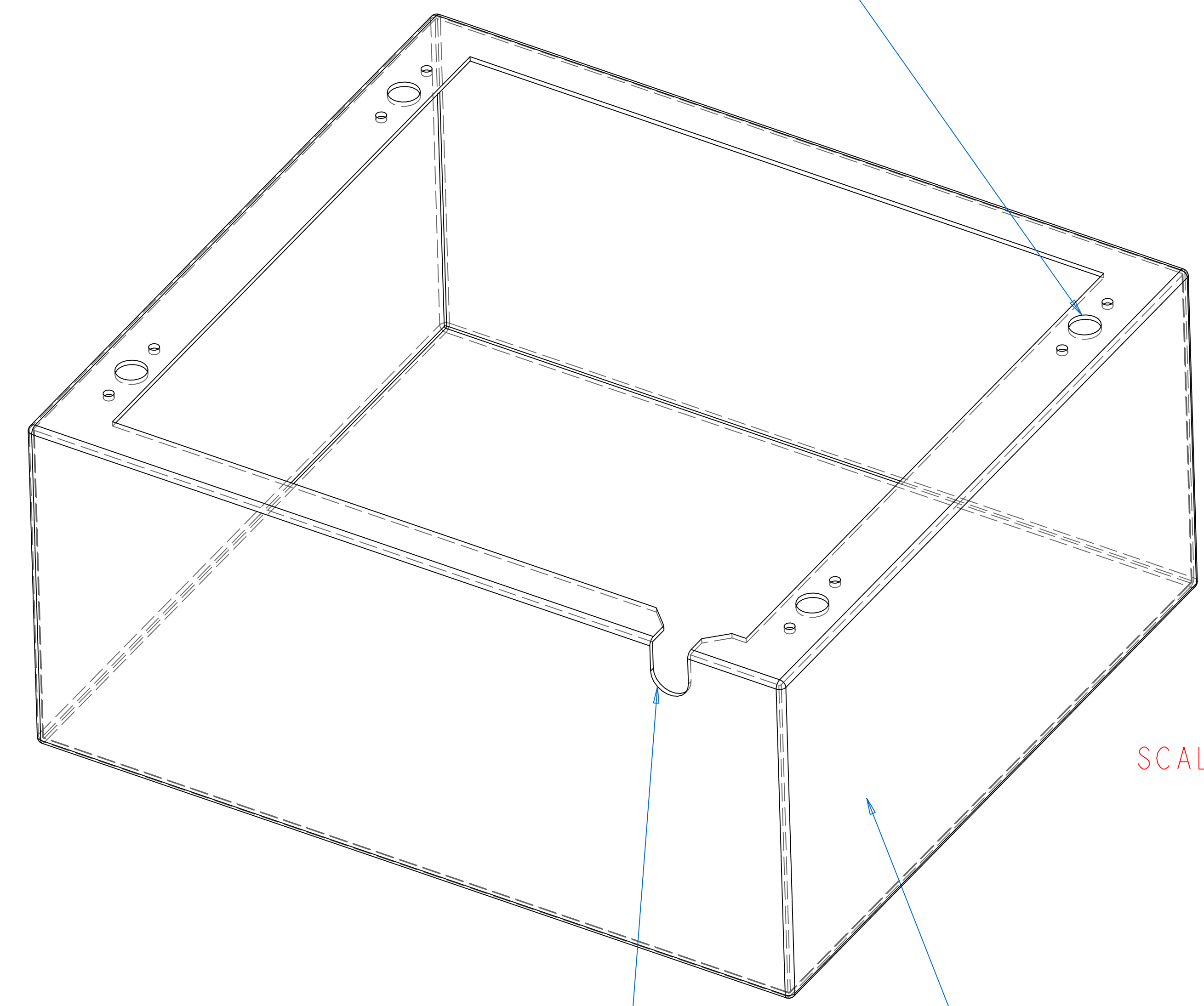

SCALE 1.000

fabricate using .060" aluminum

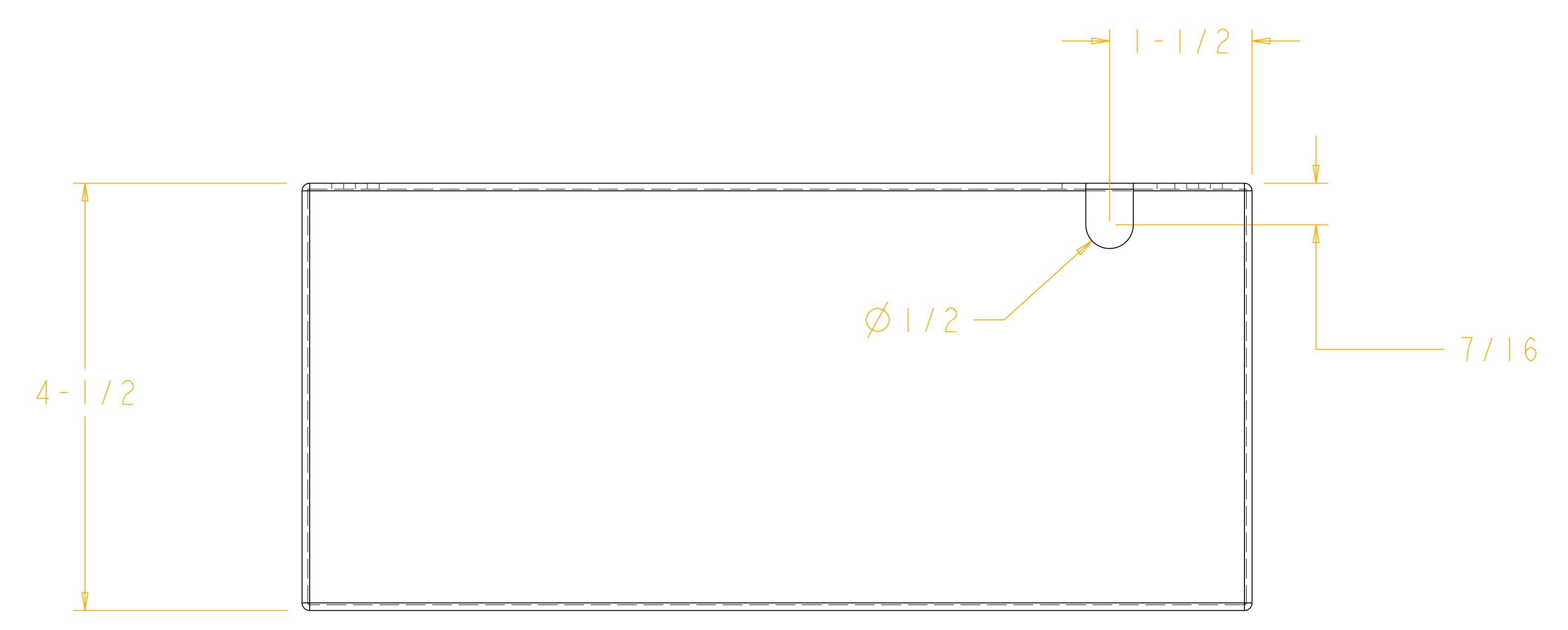

SCALE 1.000



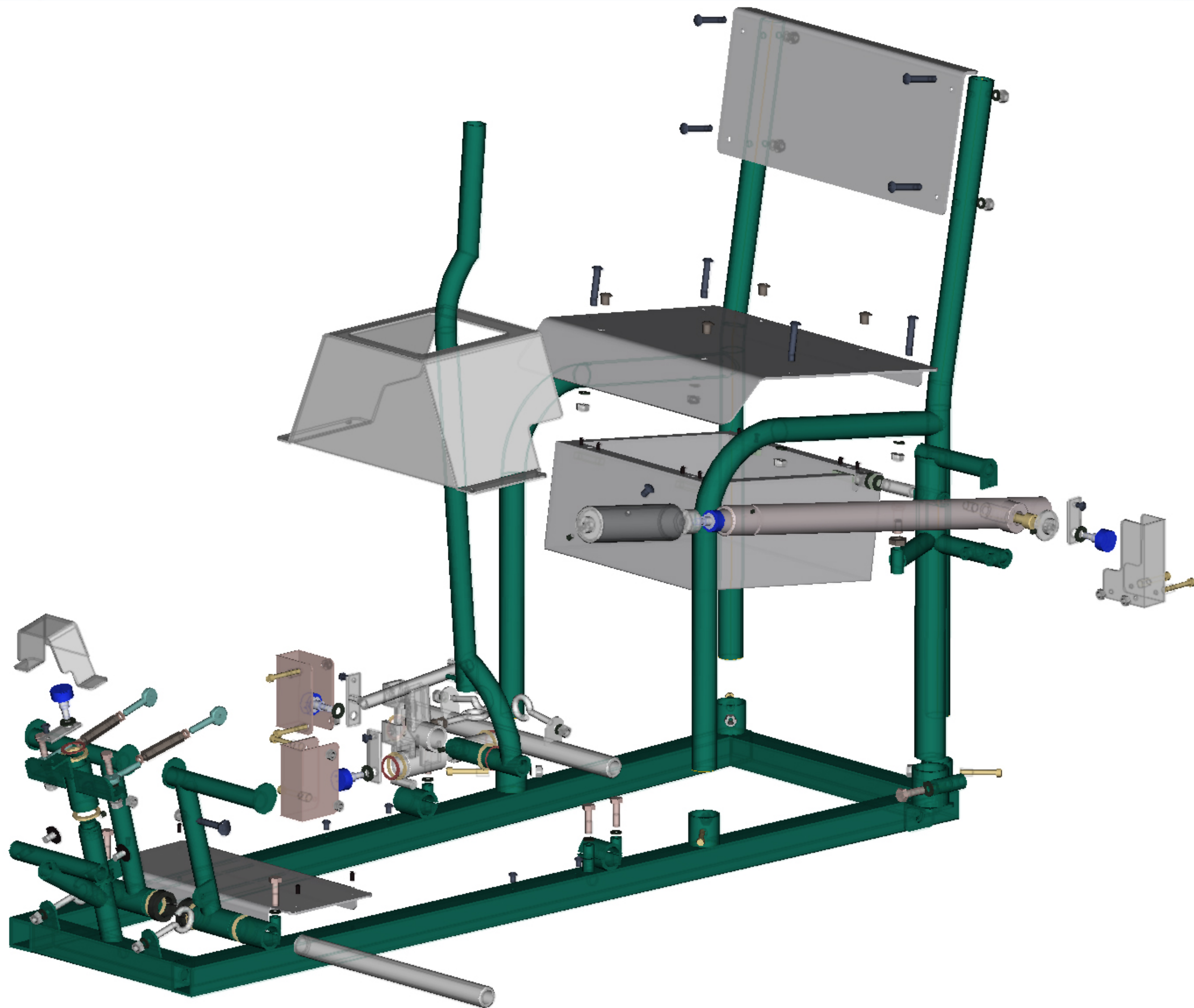



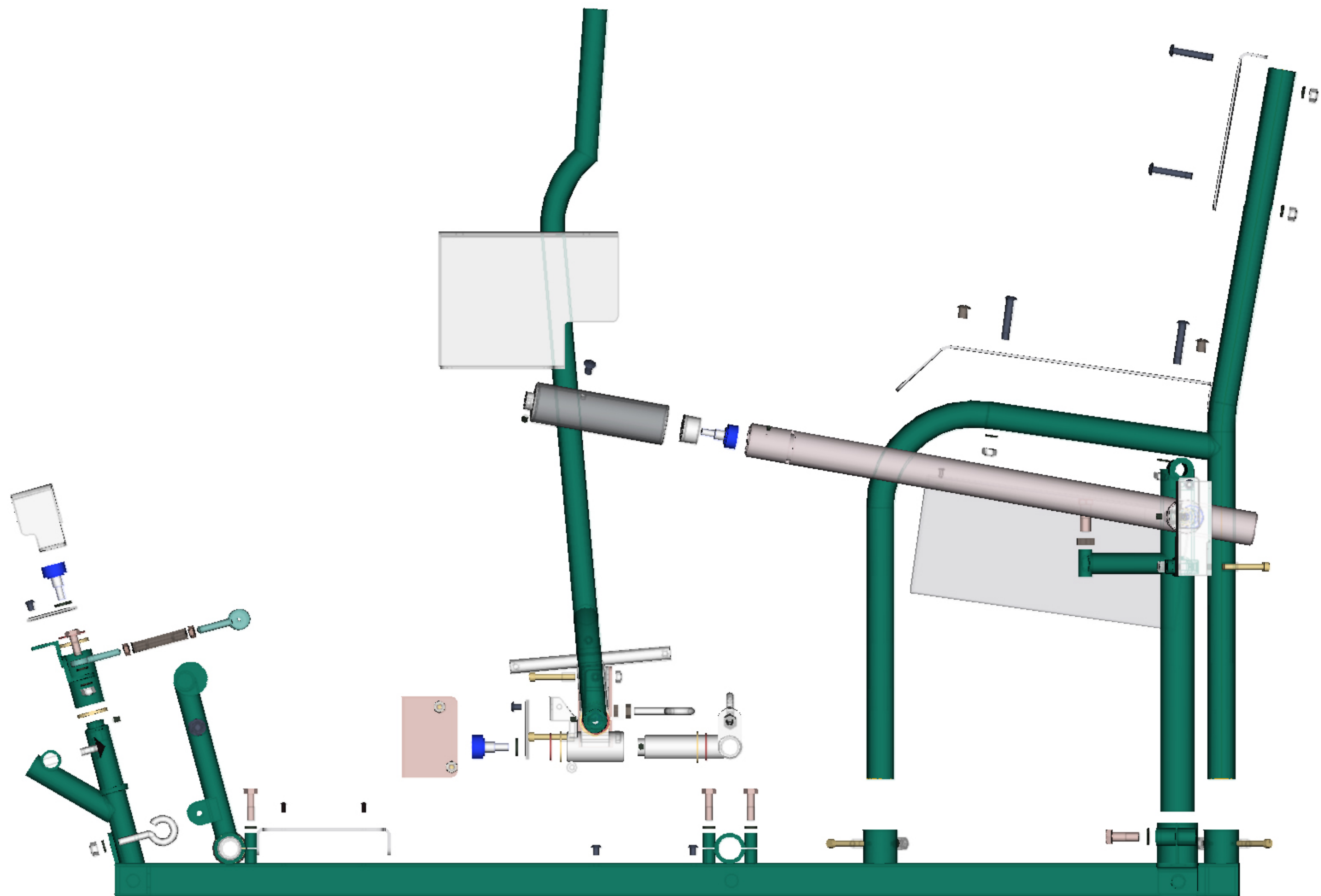

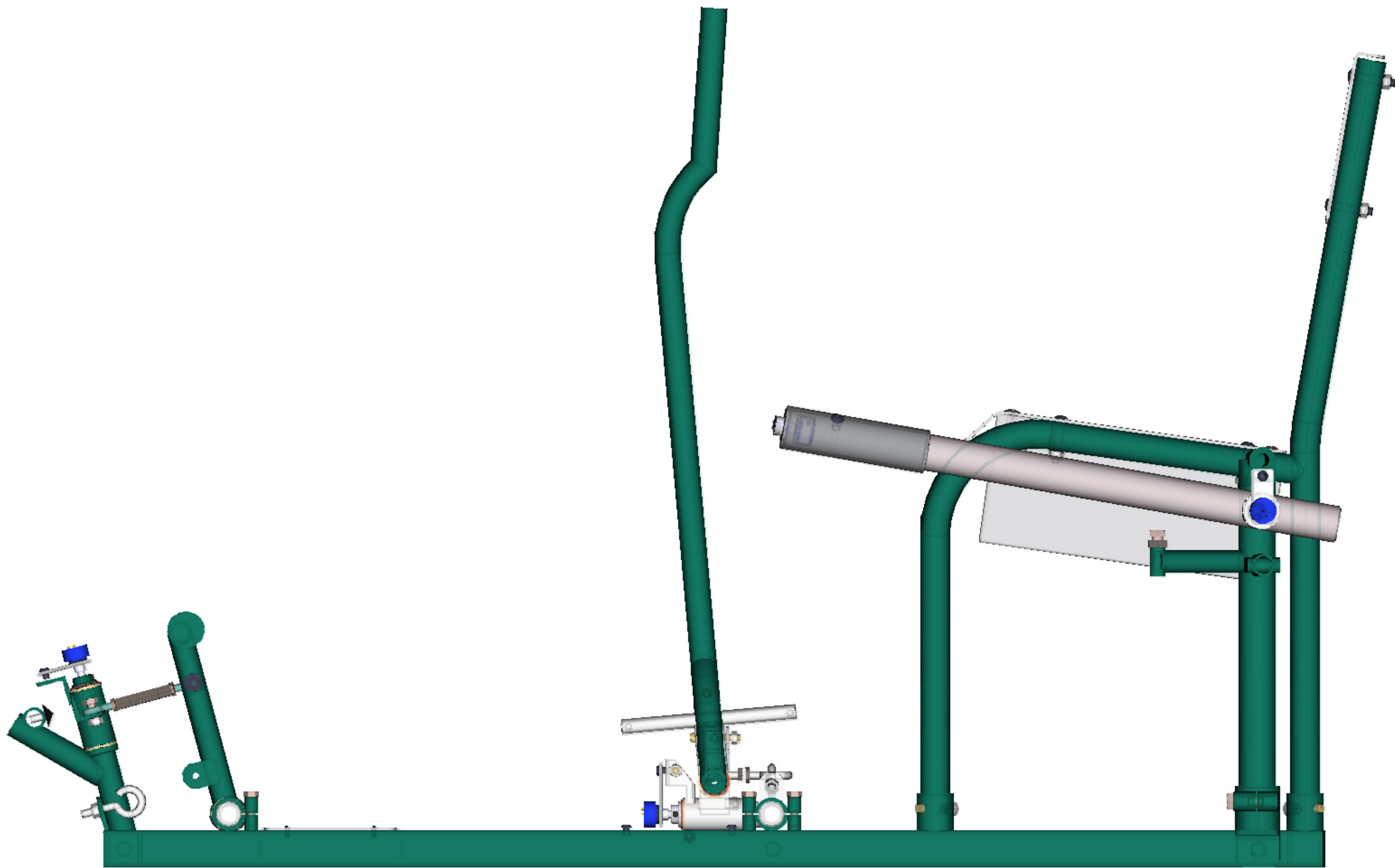

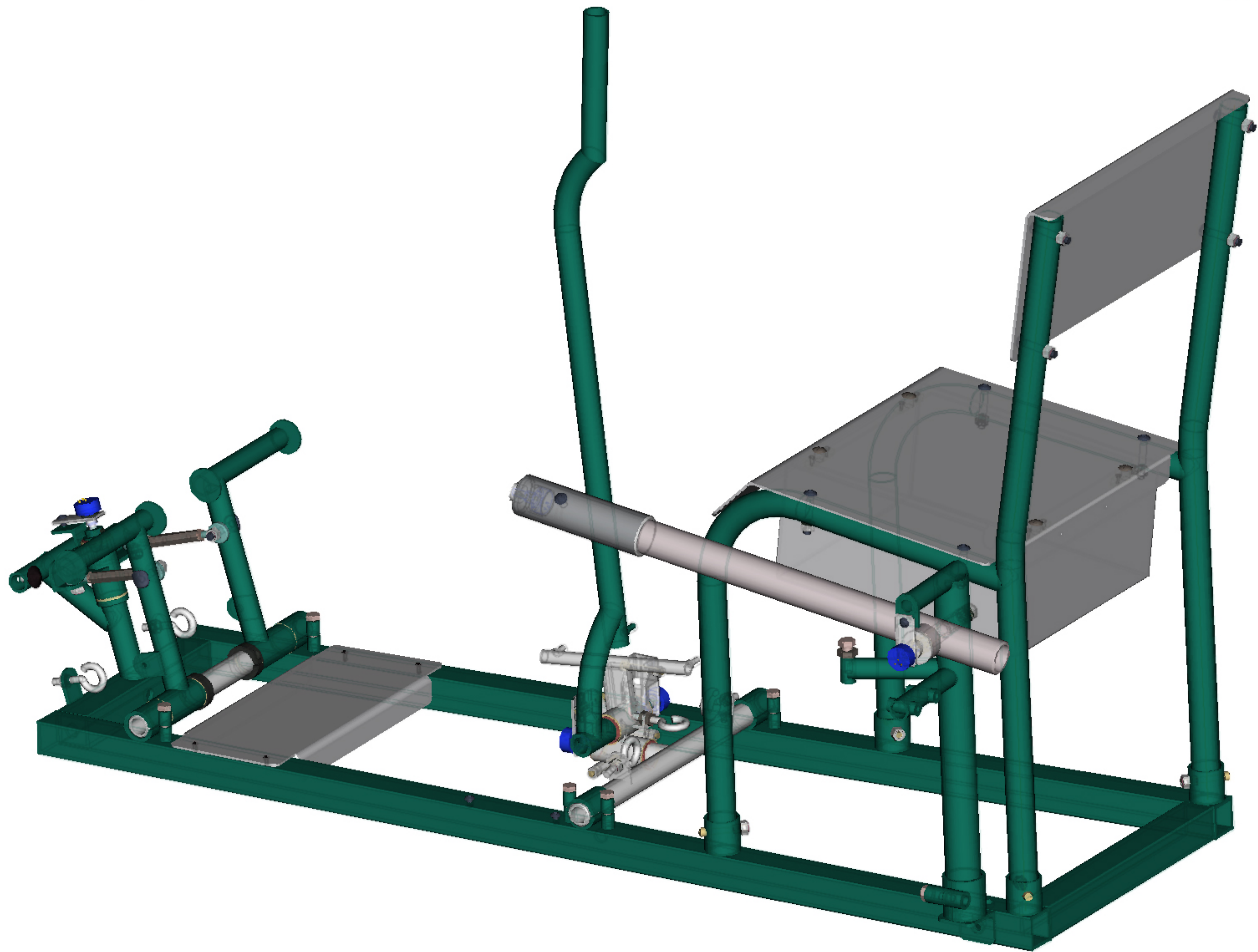

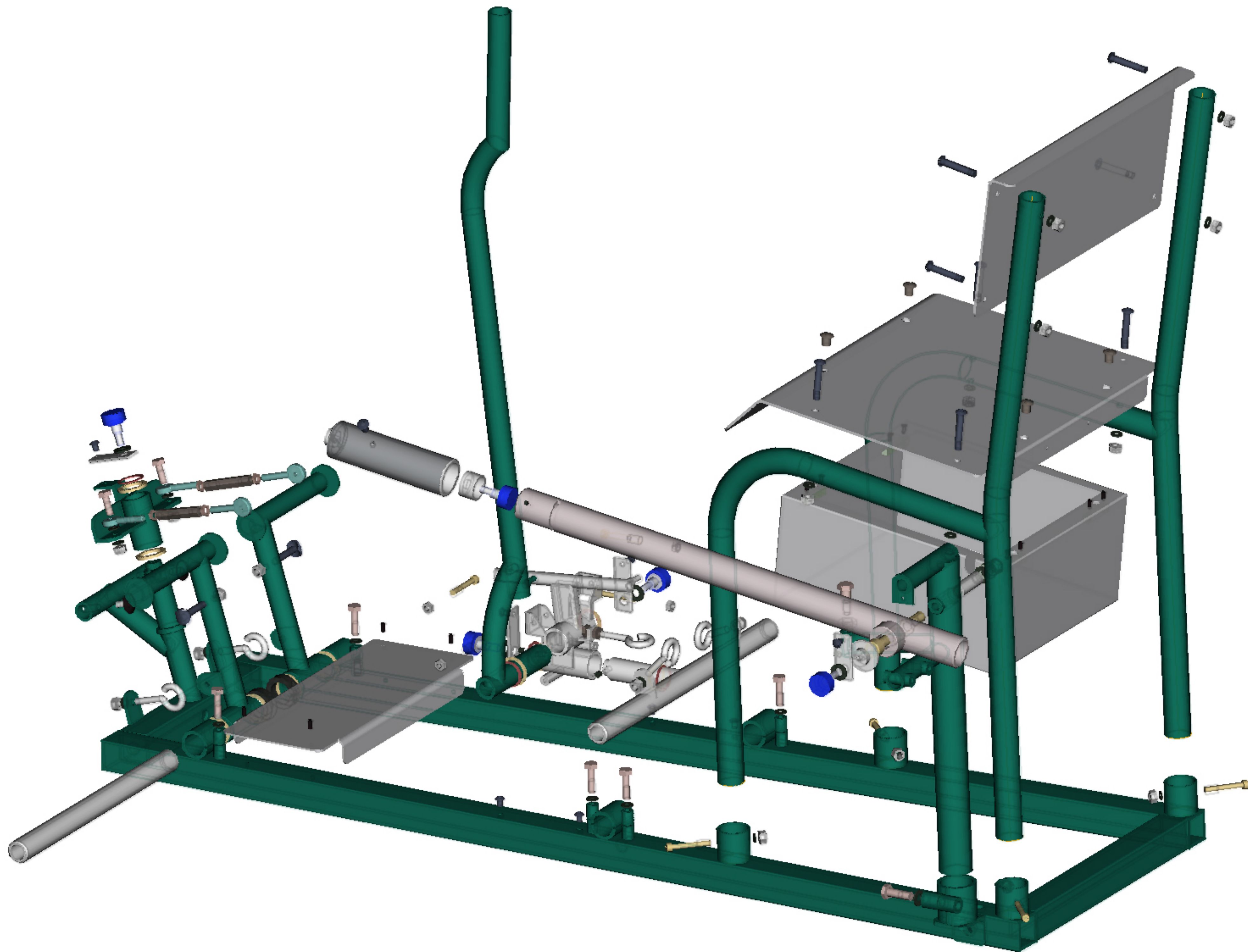

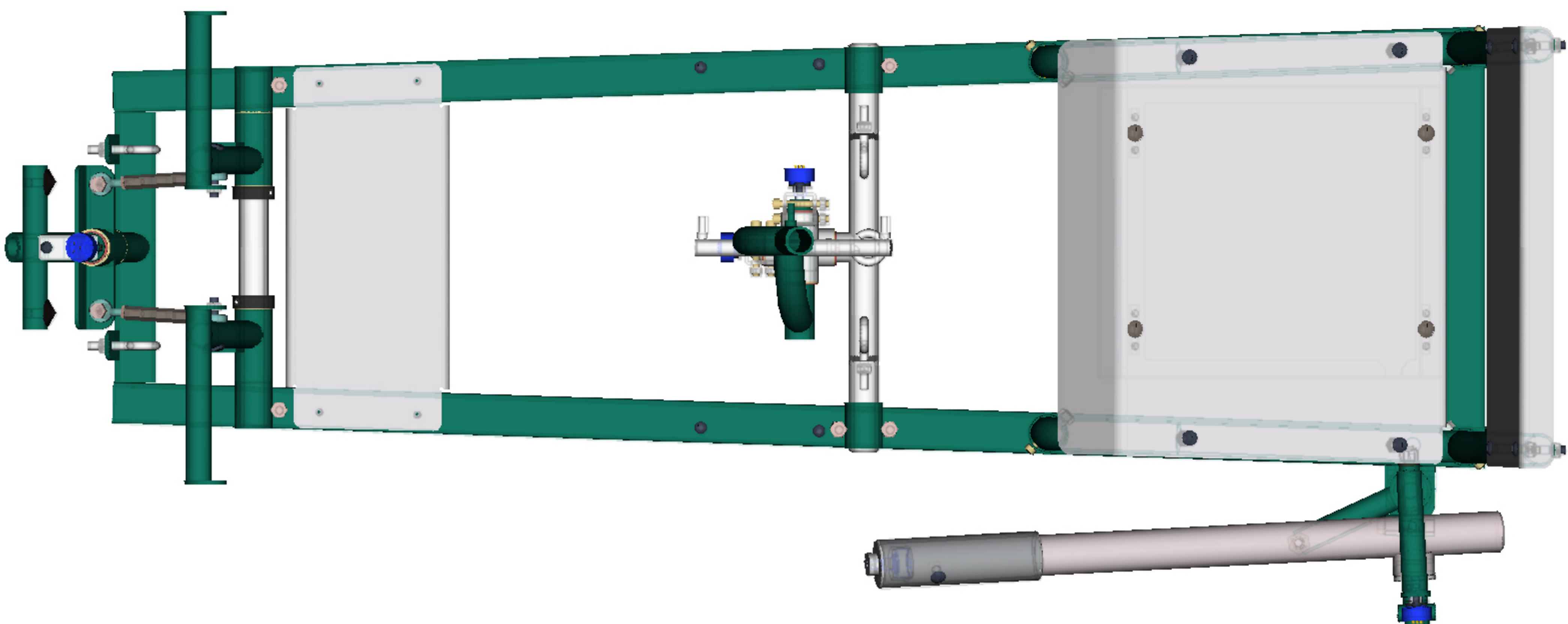

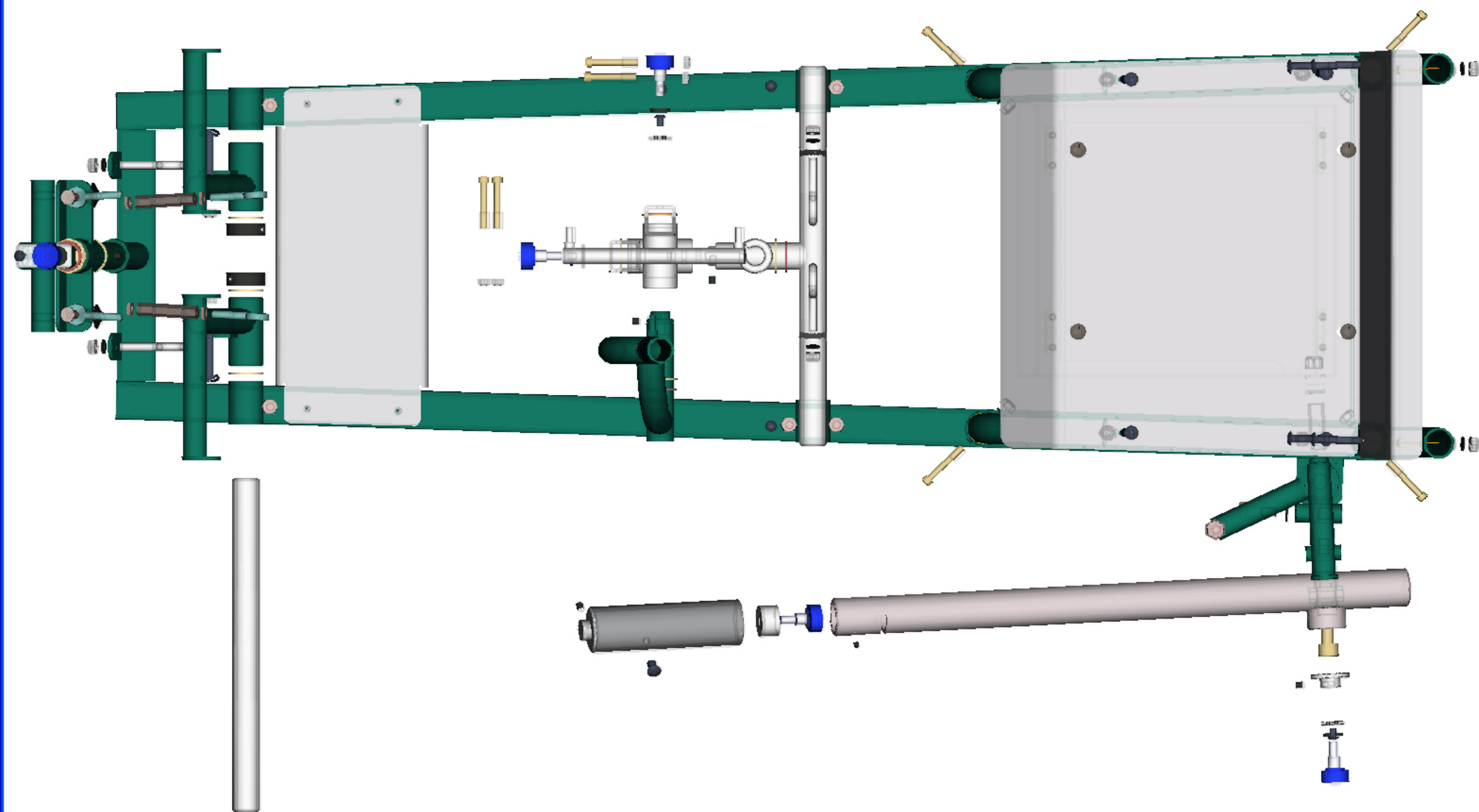

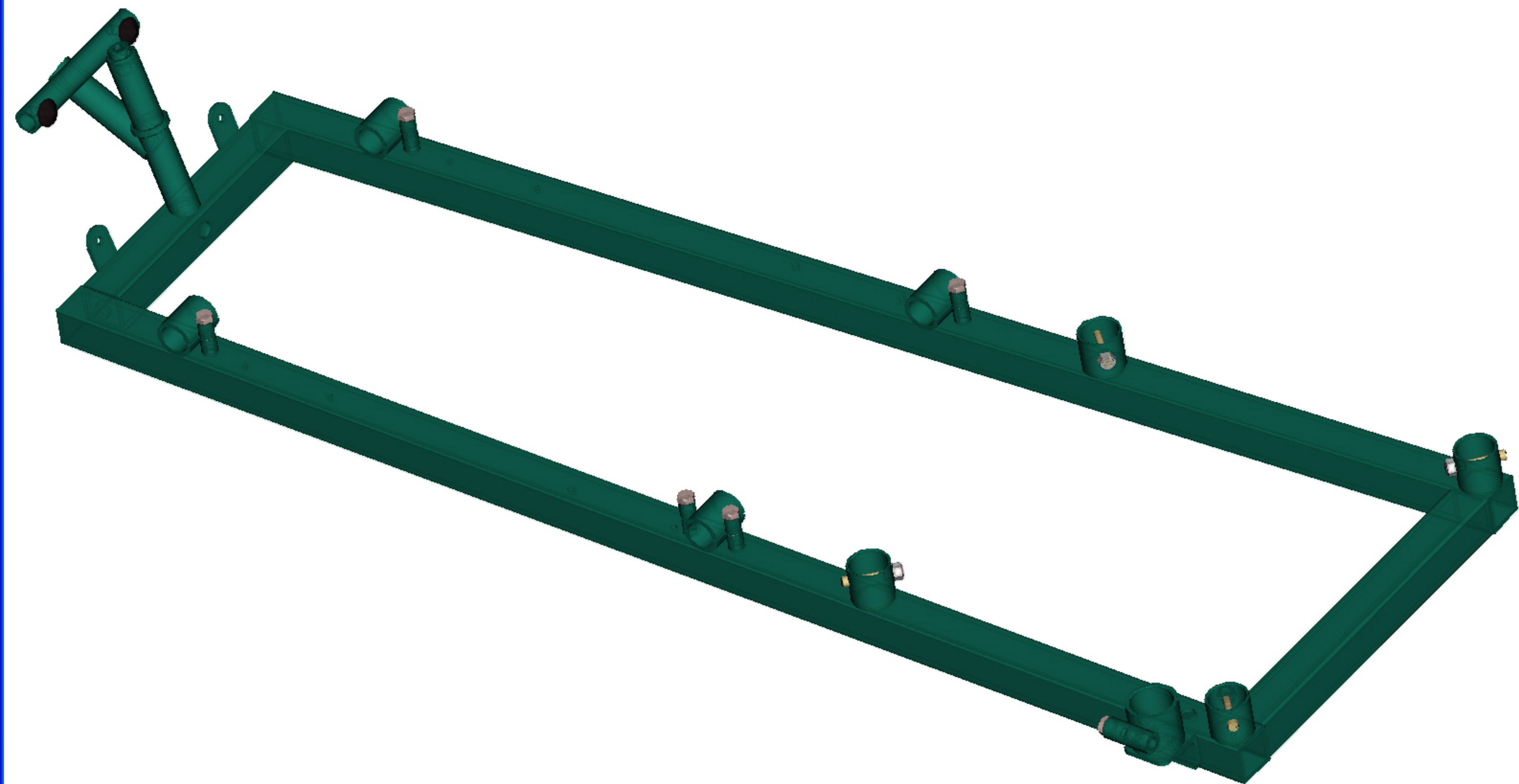

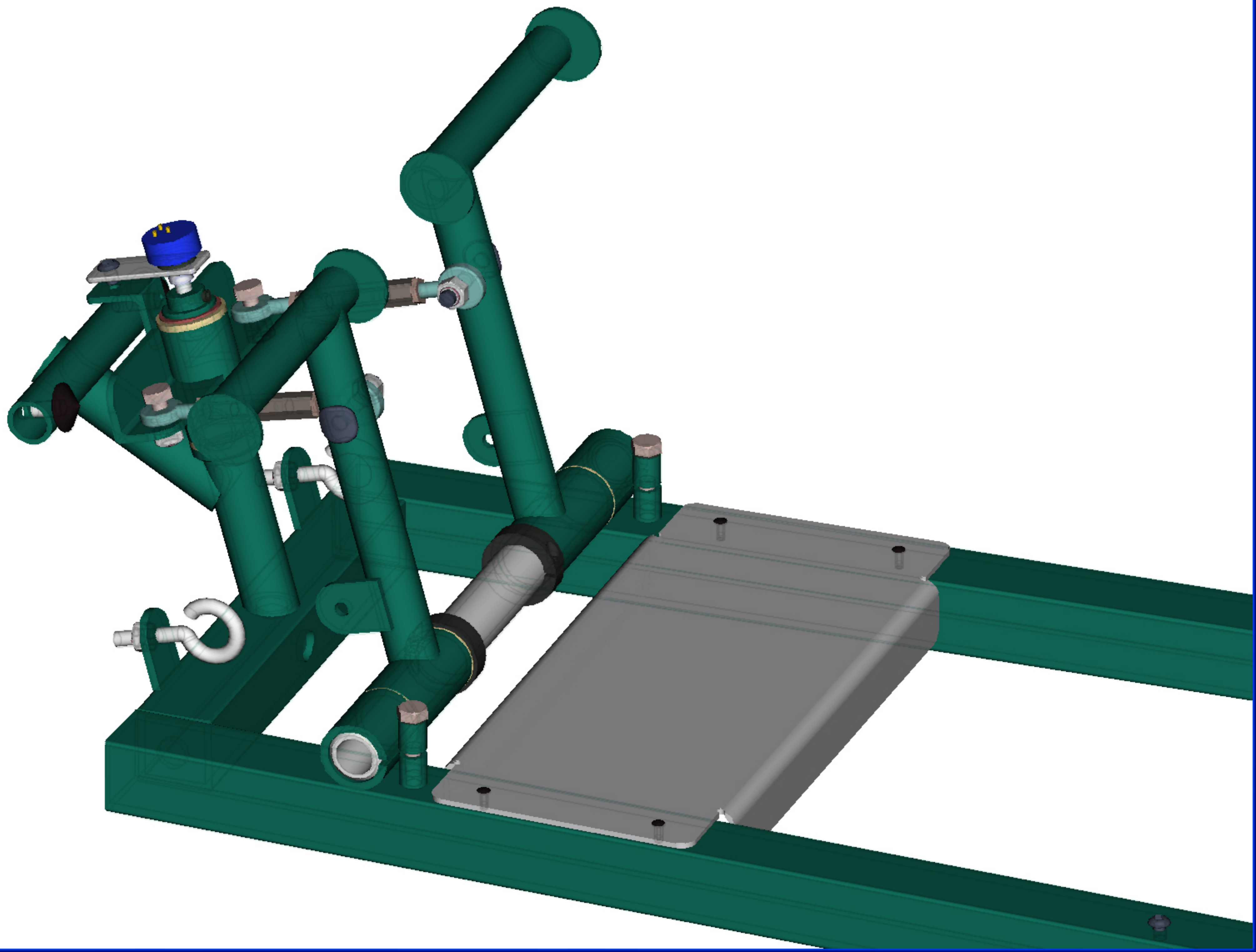

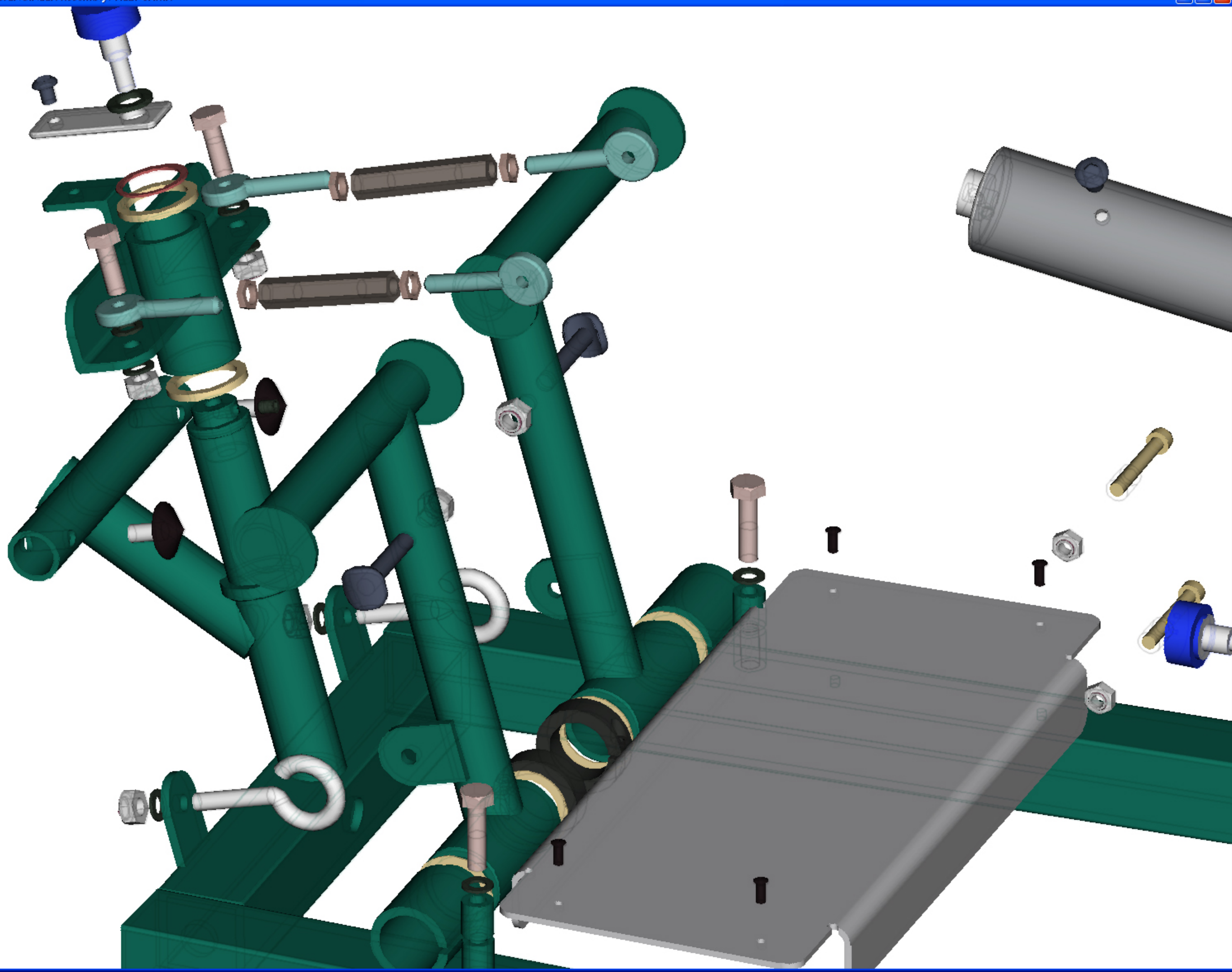

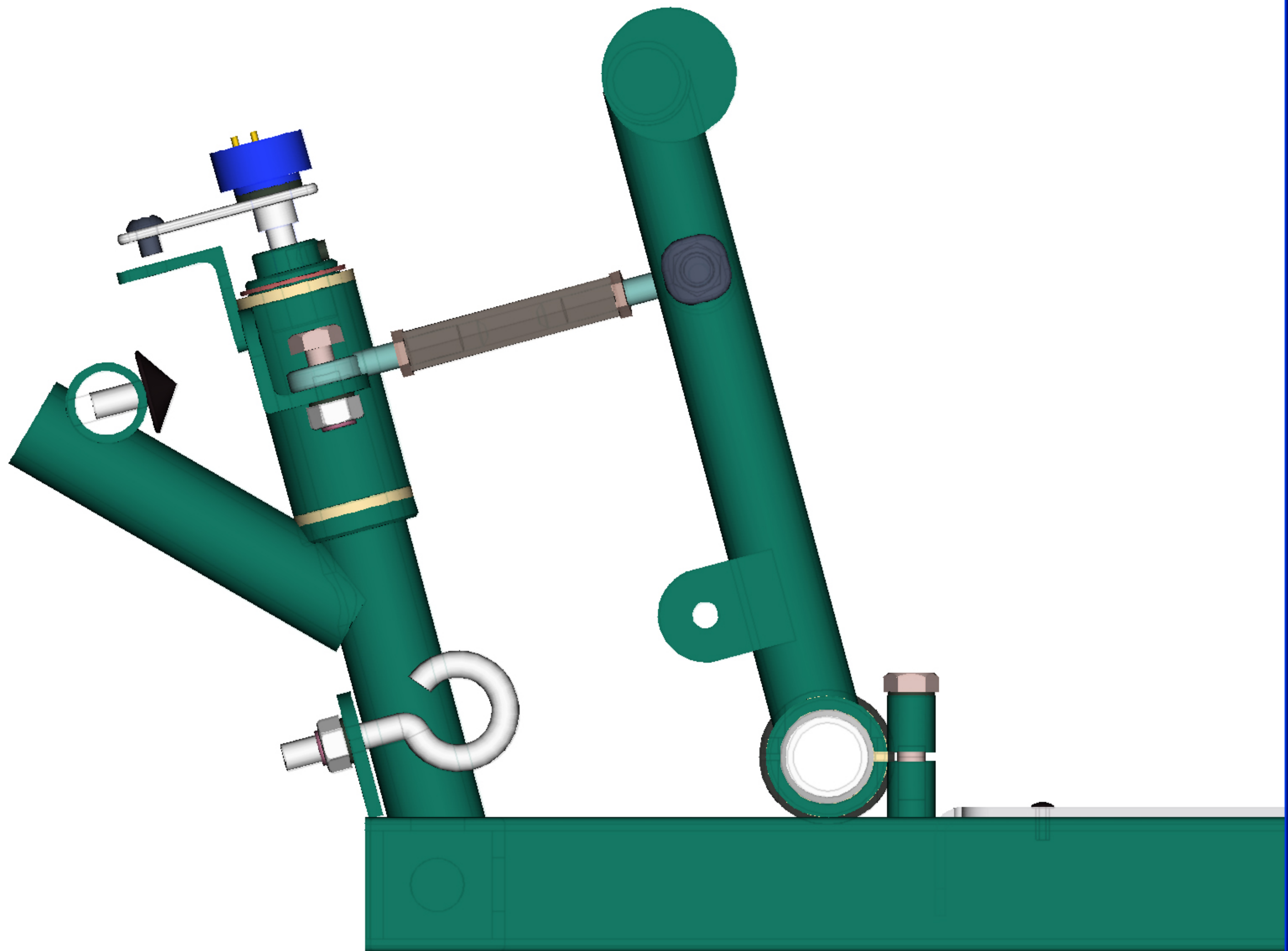

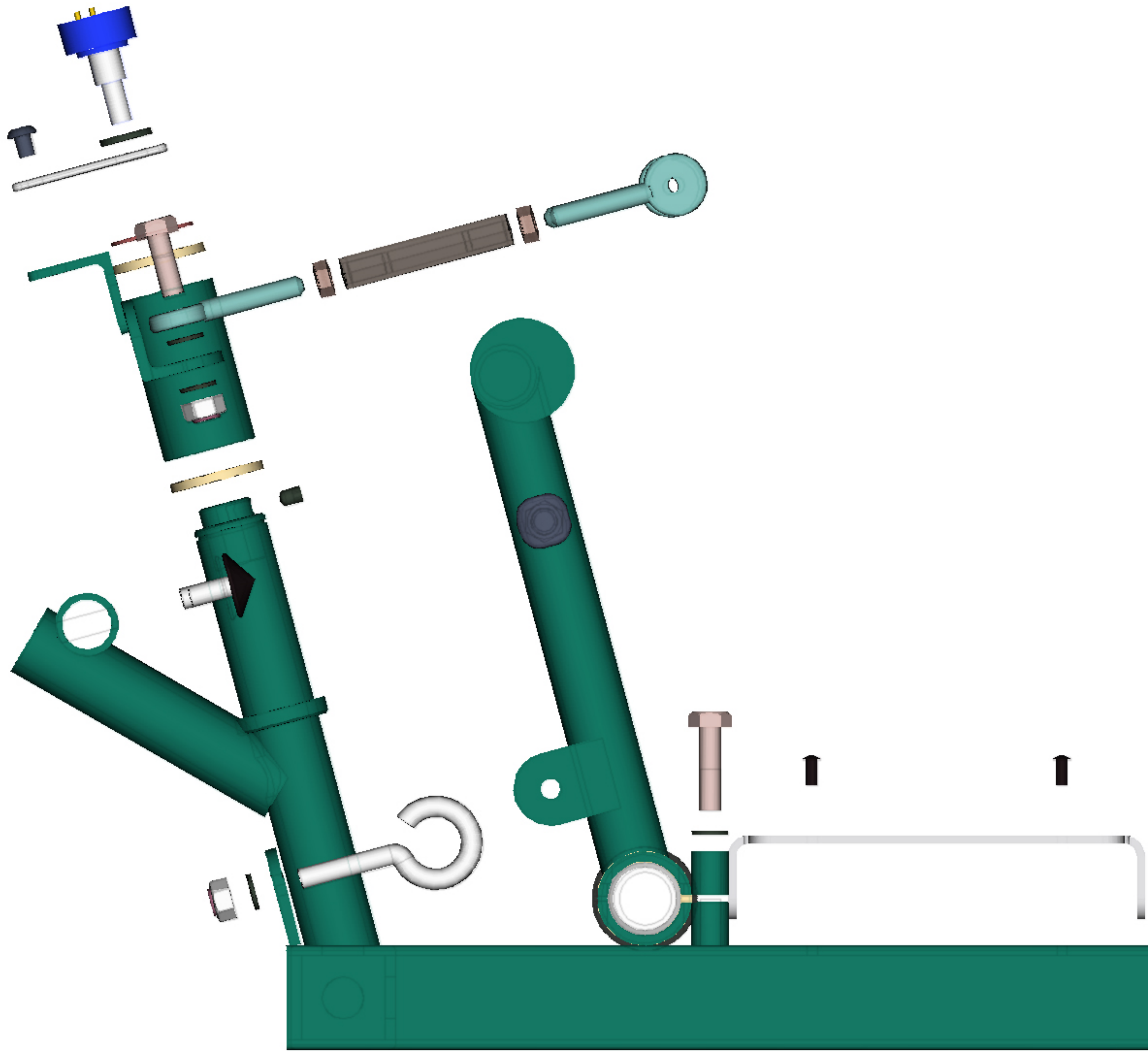

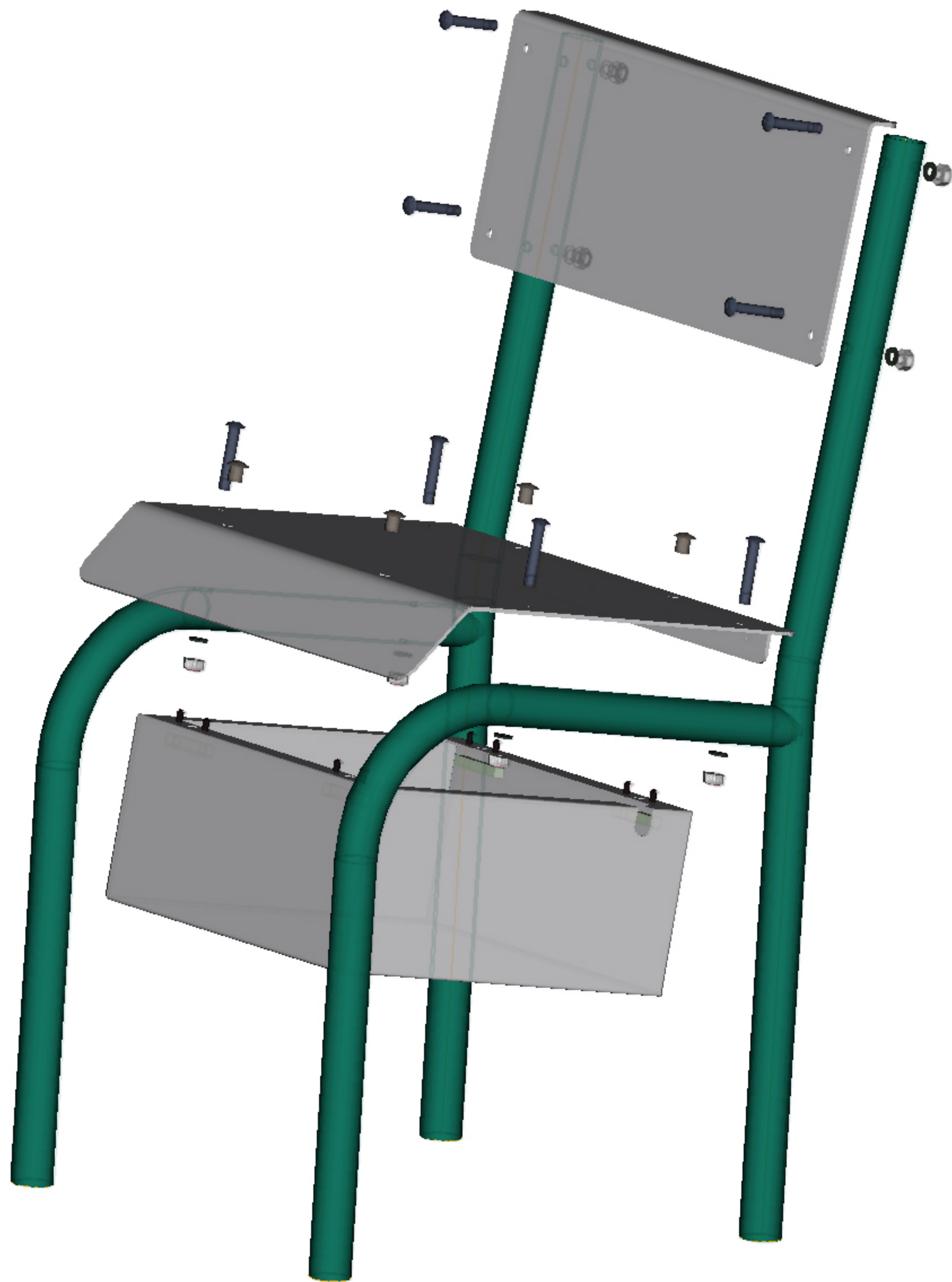

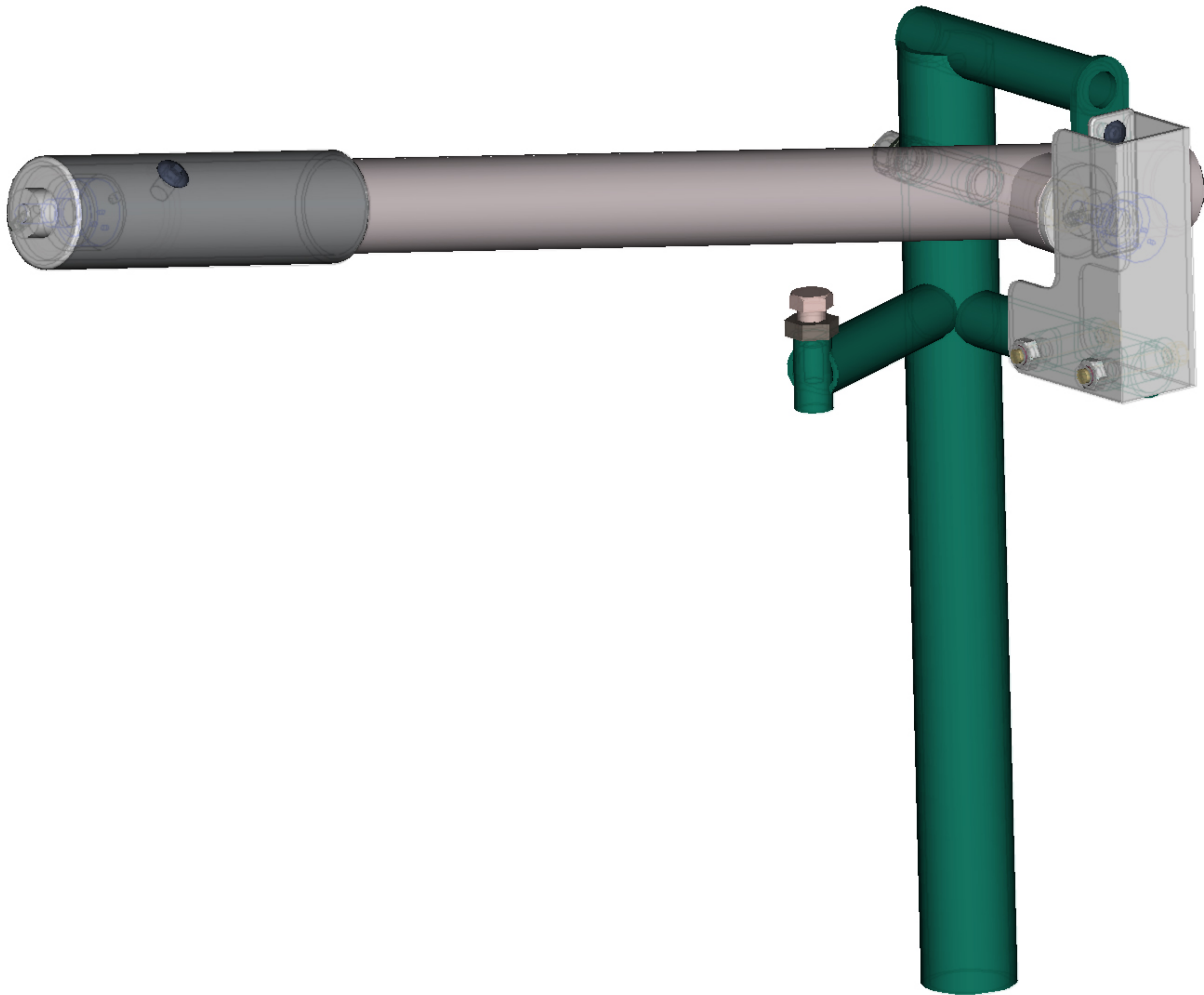

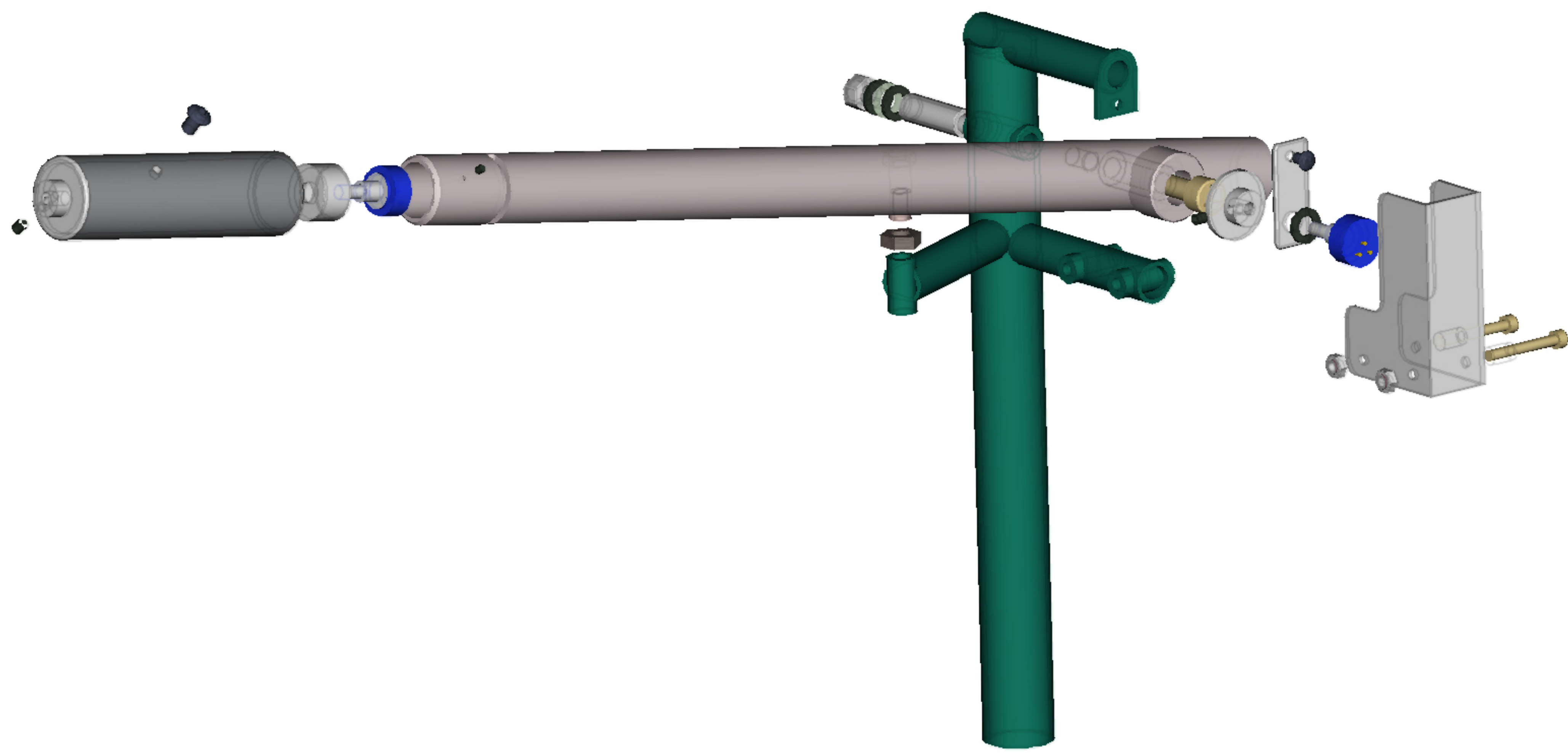

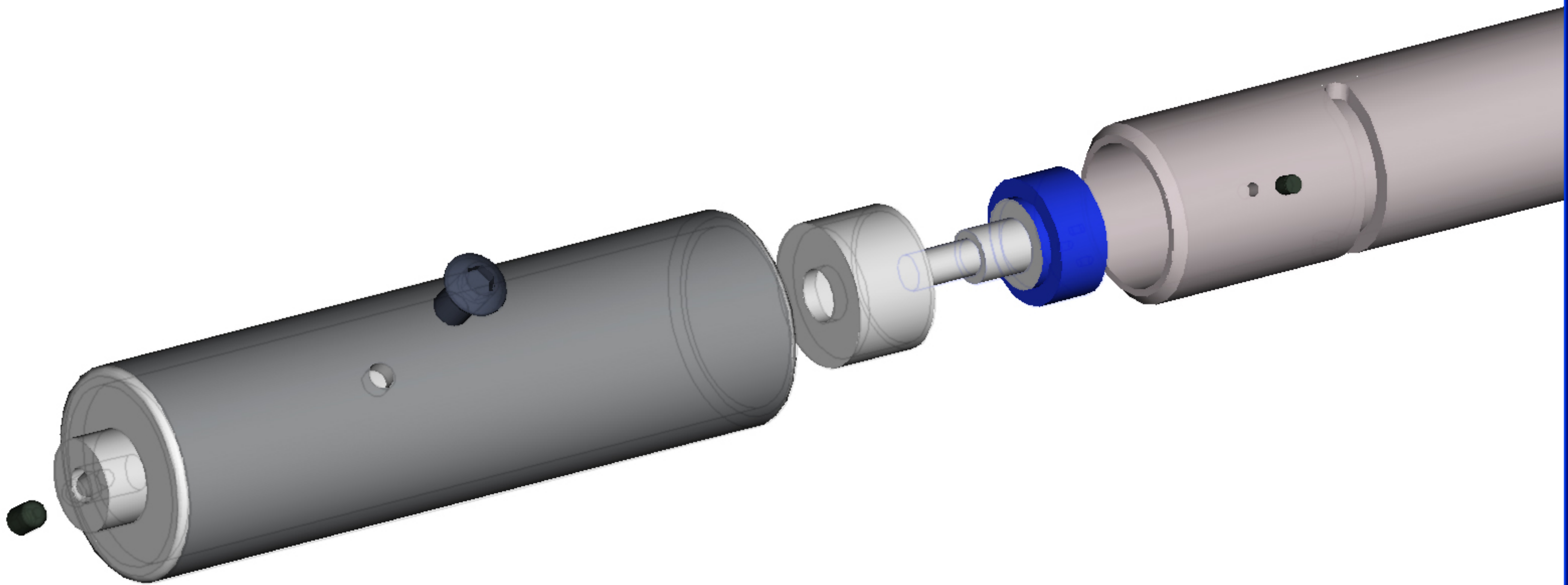

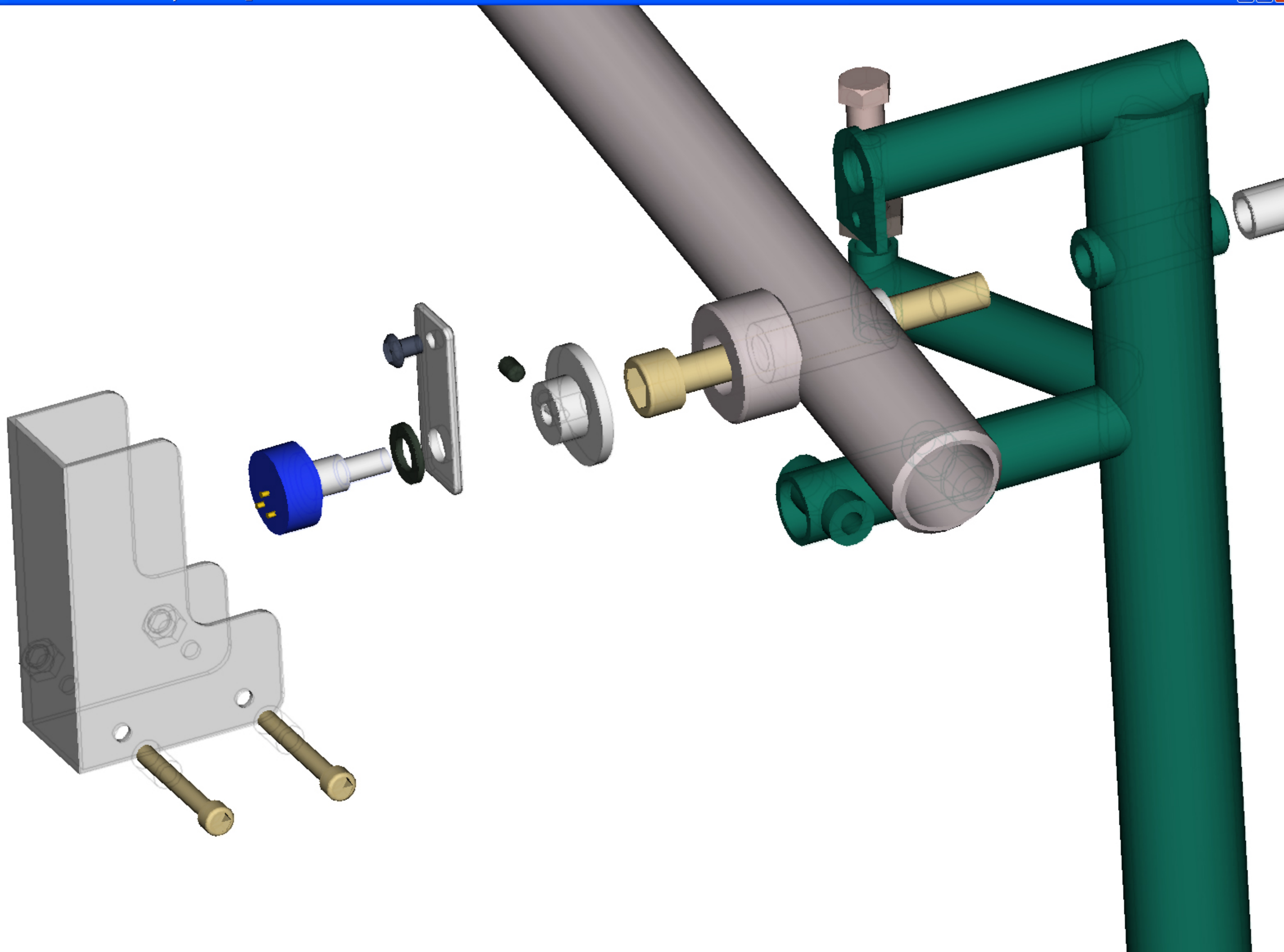

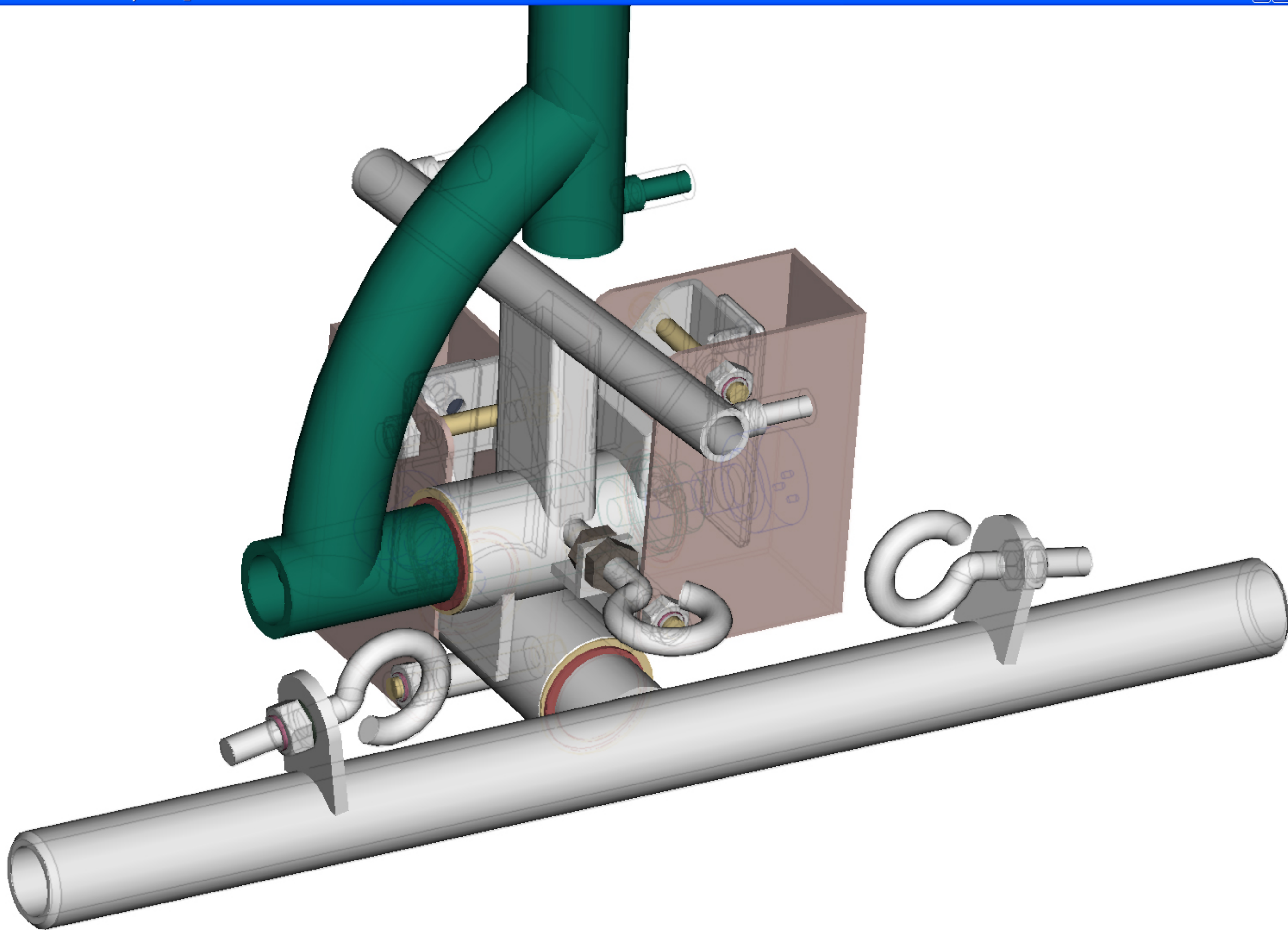

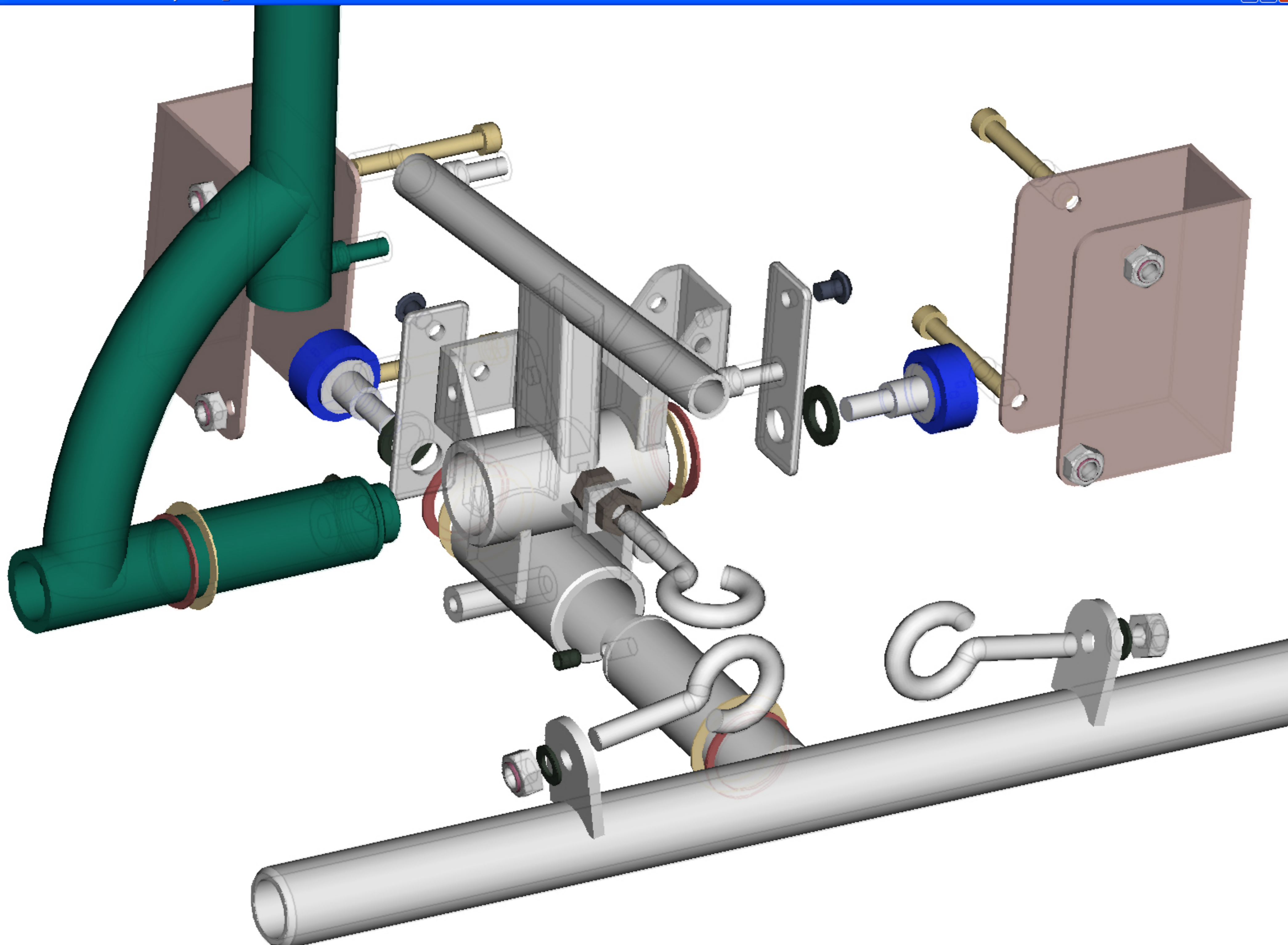

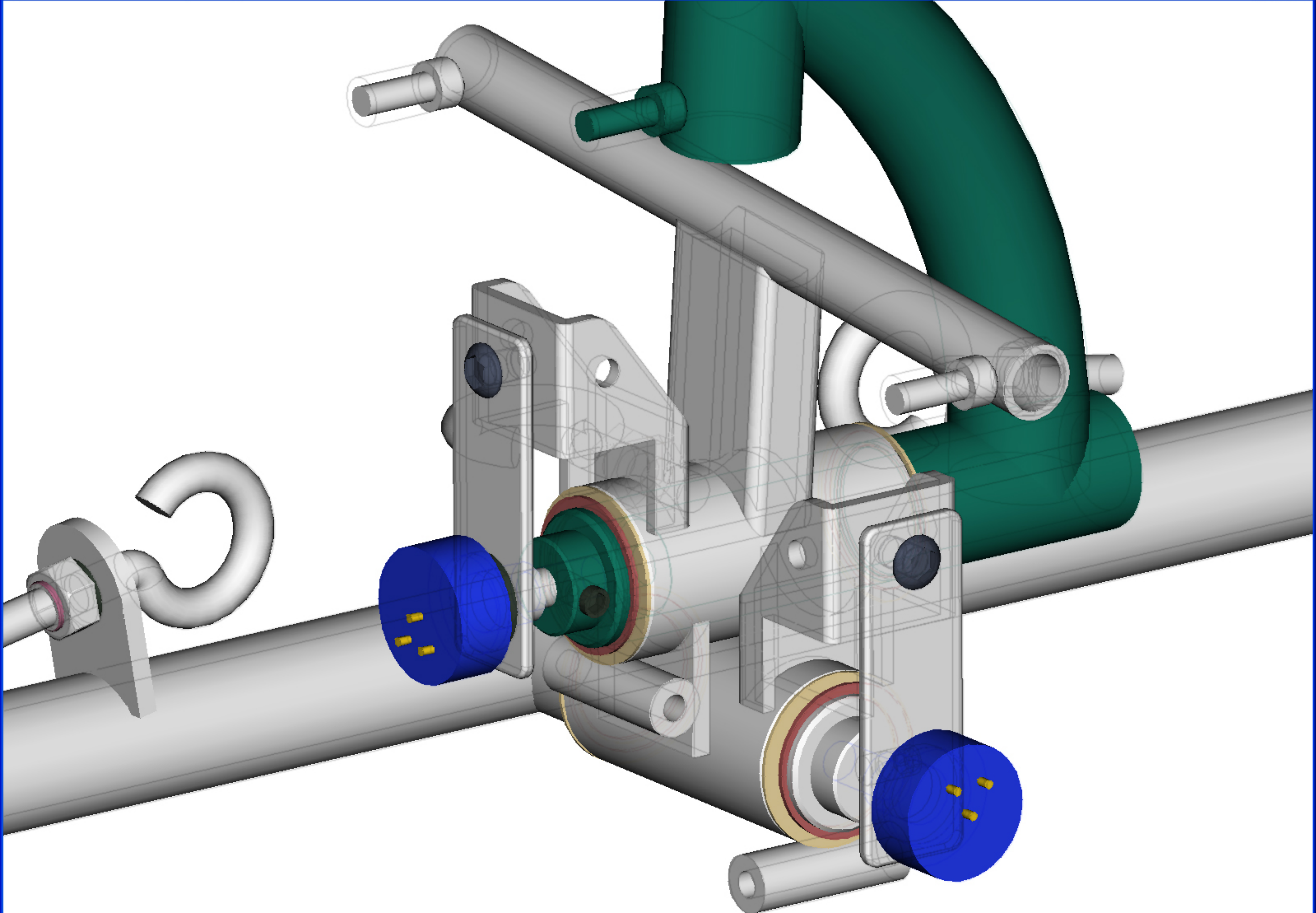

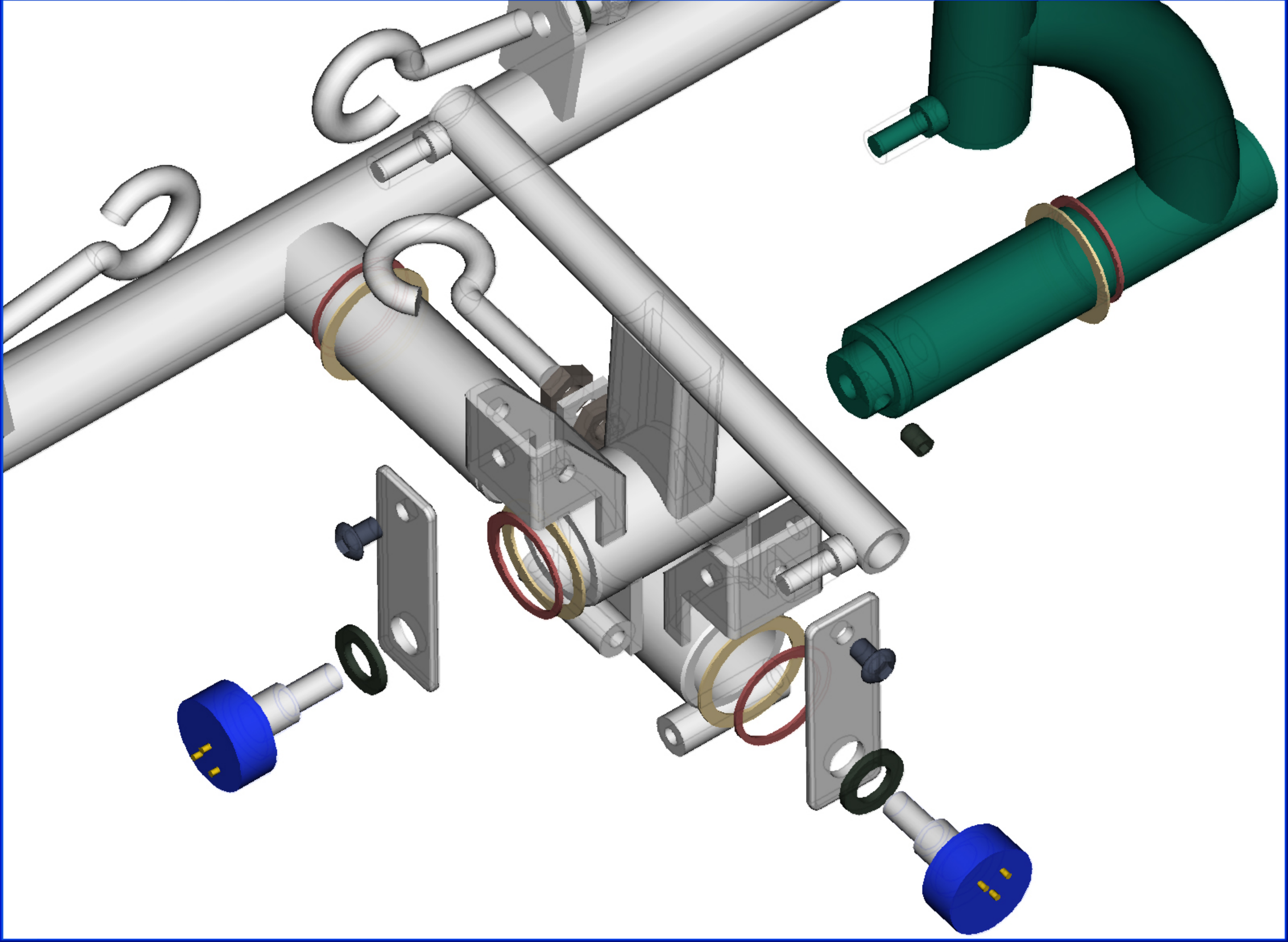

Date	Rev.	Changes
19 Mar 2006	A1	Initial drawing release
25 Mar 2006	A2	Added "people proofing" guard assemblies, under seat box
15 Feb 2007	A3	Upgraded potentiometer mounting method, general refinements

Part Listing and BOM

IDX #	Item Name	Qty
1	BASE, FRAME, WELDMENT, ASSEMBLY	
	BASE, FRAME, FRONT	
	BASE, FRAME, REAR	
	BASE, FRAME, LEFT	
	BASE, FRAME, RIGHT	
	PAN, TAB, SHORT	
	COLLECTIVE, MOUNT, WELDMENT	
	COLLECTIVE, MOUNT, BOSS	1
	COLLECTIVE, MOUNT, THREADED, SPUD	1
	WASHER, 0313, 040	1
	BOLT, 0313x24, L1000	1
	SPLIT, CLAMP, DOUBLE	
	SPLIT, CLAMP, BOSS	1
	SPLIT, CLAMP, THREADED, SPUD	2
	WASHER, 0250, 040	2
	BOLT, 0250x20, L1000	2
	SPLIT, CLAMP, SINGLE, RIGHT	
	SPLIT, CLAMP, BOSS	1
	SPLIT, CLAMP, THREADED, SPUD	1
	WASHER, 0250, 040	1
	BOLT, 0250x20, L1000	1
	SPLIT, CLAMP, SINGLE, LEFT	
	SPLIT, CLAMP, BOSS	1
	SPLIT, CLAMP, THREADED, SPUD	1
	WASHER, 0250, 040	1
	BOLT, 0250x20, L1000	1
	SEAT, FOOTPRINT	
	SEAT, SPUD, SUBASSEMBLY	
	SEAT, MOUNT, SPUD	1
	BOLT, 10-32, 1500, SOCKETHEAD	1
	WASHER, 1032, 040	1
	NUT, 0250-20, NYLOCK	1
	PEDAL, POST, WELDMENT	
	PEDAL, POST	1
	PEDAL, POST, FLANGE	1
	PEDAL, POST, STOP, POSITIONER	1
	PEDAL, POST, STOP, BAR	1
	RUBBER, BUMPER	2
	POTENTIOMETER, GRIP, COLLAR	1
2	SEAT, STANDARD, ASSEMBLY	
	SEAT, FOOTPRINT	
	SEAT, FRAME, HALF	
	SEAT, FRAME, POST	1
	SEAT, FRAME, LEG	1
	SEAT, BACK	
	SEAT, BOTTOM	
	BOLT, BUTTONHEAD, 0250, 1500	
	WASHER, 0250, 040	
	NUT, 0250-20, NYLOCK	
	UNDER, SEAT, BOX	
	OZEUS, BUTTON	
	RIVET, BLIND	
	OZEUS, SPRING	
3	KICK, PLATE	
4	RIVET, BLIND	
5	PEDAL, PIVOT, BAR	
6	SPACER, NYLON, 025	
7	SPACER, NYLON, 100	
8	WALKING, BAR, WELDMENT	
	WALKING, BAR, PIVOT, BUSHING	
	WALKING, BAR, ARM, LEFT	
	WALKING, BAR, ARM, RIGHT	

9	WALKING, BAR, POT, MOUNT		
	EYE, BOLT		
10	WASHER, 0250, 040		
11	NUT, 0250-20, NYLOCK		
12	PEDAL, WELDMENT, LEFT		
	PEDAL, PIVOT, BUSHING		
	PEDAL, RISER		
	PEDAL, FOOT, BAR		
	PEDAL, FOOT, CATCH		
	PAN, TAB, SHORT		
13	PEDAL, WELDMENT, RIGHT		
	PEDAL, PIVOT, BUSHING		
	PEDAL, RISER		
	PEDAL, FOOT, BAR		
	PEDAL, FOOT, CATCH		
	PAN, TAB, SHORT		
14	PEDAL, LINKAGE, ASSEMBLY		
	THREADED, LINKAGE, HEX		
	ROD, END, 0250, LH		
	ROD, END, 0250, RH		
	NUT, JAMB, 0250, LH		
	NUT, JAMB, 0250, RH		
15	BOLT, CUSTOM, SHAPED		
16	NUT, 0250-20, NYLOCK		
17	BOLT, 0250x20, L0750		
18	SPLIT, BAR, CLAMP		
19	POTENTIOMETER, PLATE, PEDALS		
20	BOLT, BUTTONHEAD, 0188, 0250		
21	WASHER, 0375, 070		
22	POTENTIOMETER		
23	CIRCLIP		
24	CYCLIC, SUBASSEMBLY		
	CYCLIC, MOUNT, WELDMENT		
	CYCLIC, CROSS, BAR	1	
	CYCLIC, MOUNT, STUB	1	
	PAN, TAB, COPE	2	
	POTENTIOMETER, GRIP, COLLAR	1	
	CIRCLIP		
	SPACER, NYLON, 025		
	CYCLIC, GIMBAL, WELDMENT		
	CYCLIC, GIMBAL, LATERAL, BUSHING	1	
	CYCLIC, GIMBAL, FOREAFT, BUSHING	1	
	CYCLIC, GIMBAL, POT, MOUNT	2	
	CYCLIC, GIMBAL, TIEPLATE	2	
	CYCLIC, FOREAFT, SPRING, SUPPORT	1	
	CYCLIC, GIMBAL, SPRING, ROD	1	
	BOLT, 10-32, 0500, SOCKETHEAD	2	
	CYCLIC, GIMBAL, AFT, SPRING, MOUNT	1	
	CYCLIC, POTCOVER, LOWER, BOSS	2	
	EYE, BOLT		
	WASHER, 0250, 040		
	NUT, 0250-20, NYLOCK		
	POTENTIOMETER, PLATE, CYCLIC		
	BOLT, BUTTONHEAD, 0188, 0250		
	WASHER, 0375, 070		
	POTENTIOMETER		
	CYCLIC, WELDMENT		
	CYCLIC, STICK, PIVOT	1	
	STANDARD	1	
	CYCLIC, STICK, P2	1	
	BOLT, 10-32, 0500, SOCKETHEAD	1	

			POTENTIOMETER, GRIP, COLLAR	1
		R14		
		CYCLIC, POTENTIOMETER, COVER		
		SET, SCREW, 10-32, 0313		
		BOLT, 10-32, 1500, SOCKETHEAD		
		NUT, 10-32, NYLOCK		
25	COLLECTIVE, SUBASSEMBLY			
	COLLECTIVE, RISER, WELDMENT			
	COLLECTIVE, RISER			
	COLLECTIVE, RISER, PIVOT, BUSHING			
	COLLECTIVE, RISER, UPSTOP			
	COLLECTIVE, RISER, DOWN, STOP			
	COLLECTIVE, RISER, DOWNSTOPSPUD			
	COLLECTIVE, POT, MOUNTING, TAB			
	COLLECTIVE, RISER, LOWER, MOUNT			
	COLLECTIVE, RISER, LOWER, SPUD			
	BOLT, 0375x24, L1000			
	R38			
	COLLECTIVE, WELDMENT			
	COLLECTIVE			
	COLLECTIVE, PIVOT			
	COLLECTIVE, GROMMET, BOSS			
	THROTTLE, GRIP, ENDPLATE			
	POTENTIOMETER, PLATE, COLLECTIVE			
	BOLT, BUTTONHEAD, 0188, 0250			
	WASHER, 0375, 070			
	POTENTIOMETER			
	BOLG, 375-16, 3500, SOCKETHEAD			
	WASHER, NYLON, 375, 020			
	NUT, 0375-16, NYLOCK			
	THROTTLE, GRIP, WELDMENT			
	THROTTLE, GRIP			
	THROTTLE, GRIP, ENDPLATE			
	THROTTLE, CUSTOM, BOLT			
	THROTTLE, POT, POSITIONER			
	SET, SCREW, 10-32, 0313			
	SET, SCREW, 5-40, 0250			
	COLLECTIVE, PIVOT, BUSHING			
	COLLECTIVE, POTENTIOMETER, COVER			
	BOLT, 10-32, 1500, SOCKETHEAD			
	NUT, 10-32, NYLOCK			
26	CYCLIC, GIMBAL, HOUSING			
27	WALKING, BAR, HOUSING			
28	WALKING, BAR, HOUSING, PLATE			
29	CYCLIC, HOUSING, PLATE, FRONT			
30	SET, SCREW, 10-32, 0313			

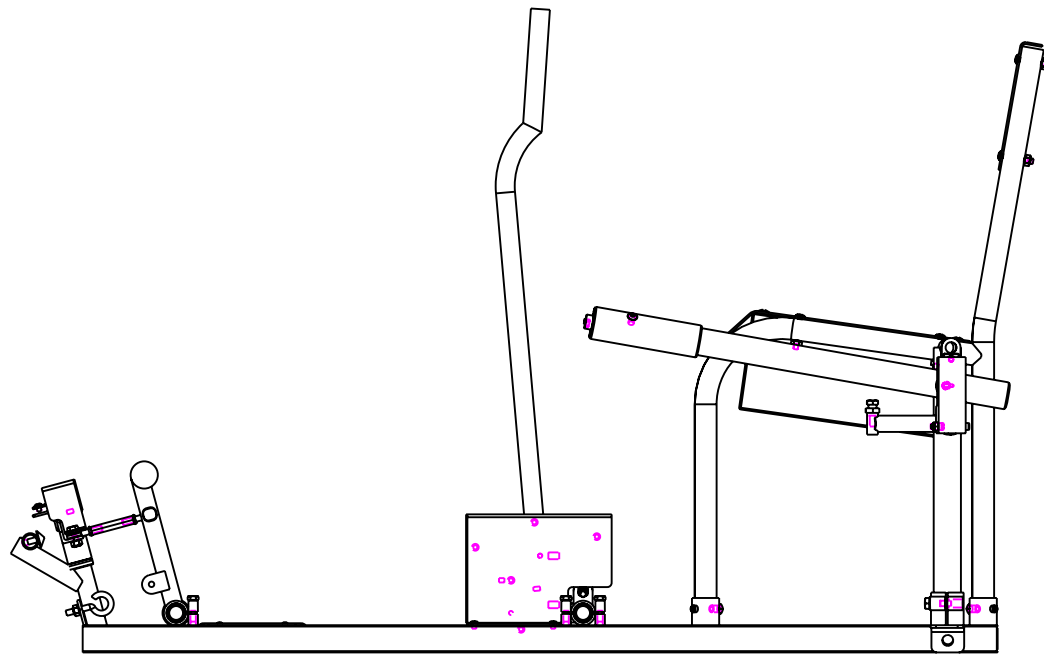

SCALE 0.500

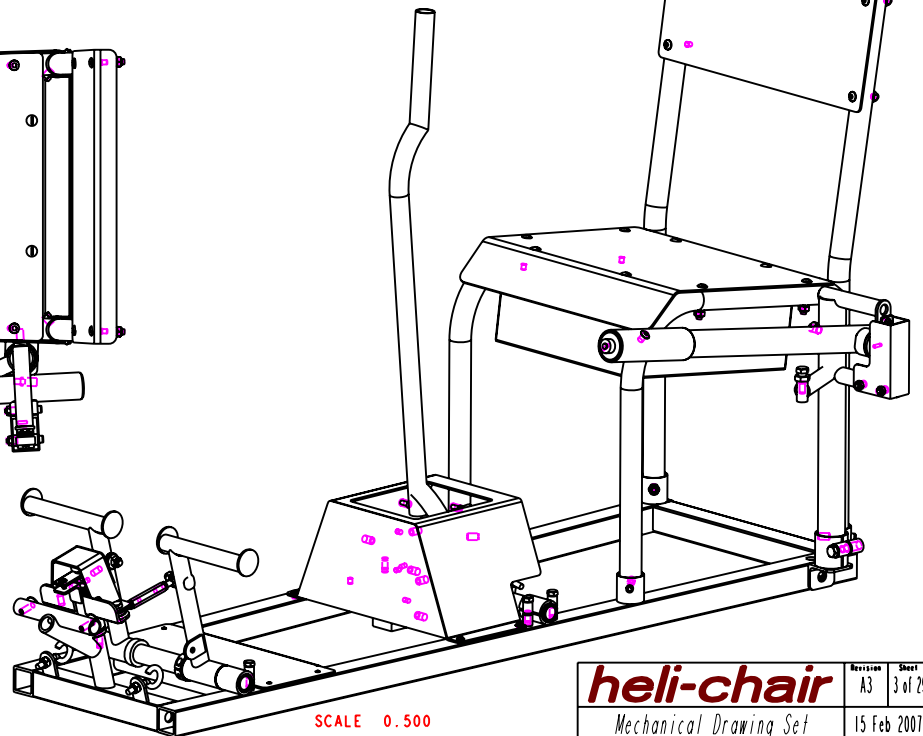
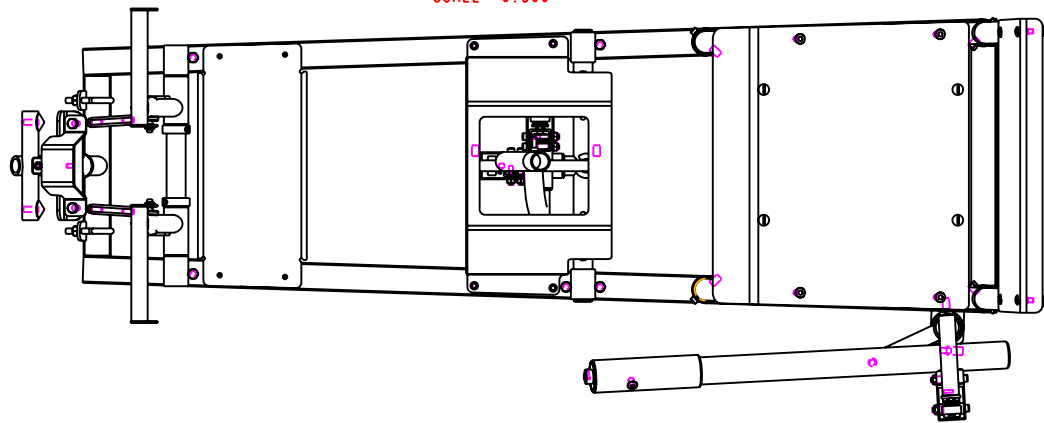
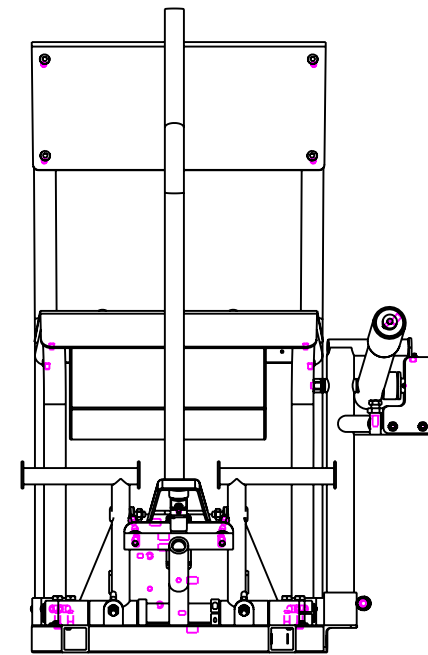

SCALE 0.500

View names and "scale" are in RED

Dimensions and tolerances are in ORANGE

Fabrication and material specifications are in BLUE

Feature notes (hole dims, etc) and part names are in GREEN

heli-chair	Revision	Sheet
	A3	3 of 29
Mechanical Drawing Set		15 Feb 2007

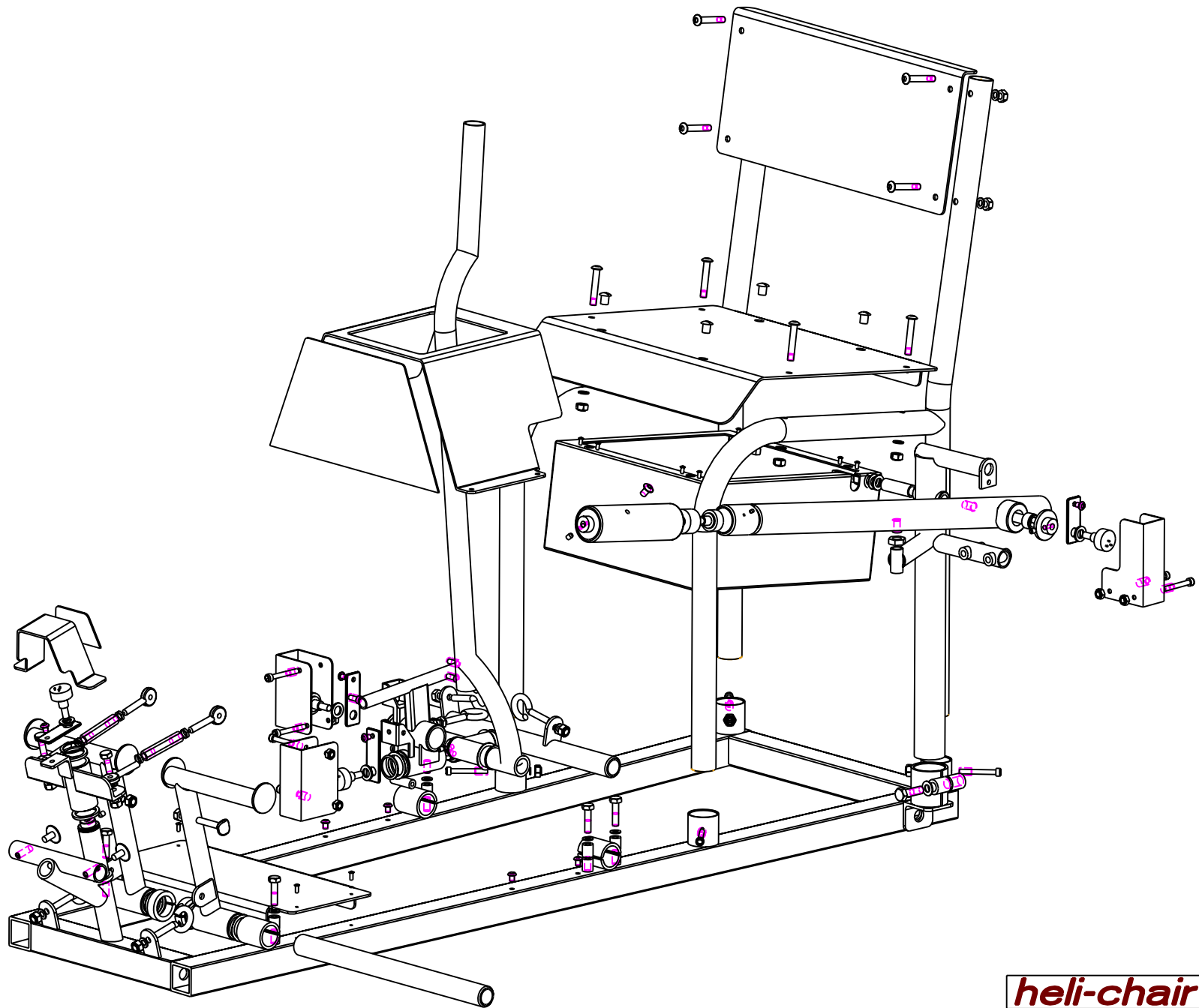

SCALE 0.750

heli-chair	Revision	Sheet
	A3	4 of 29
Mechanical Drawing Set		15 Feb 2007

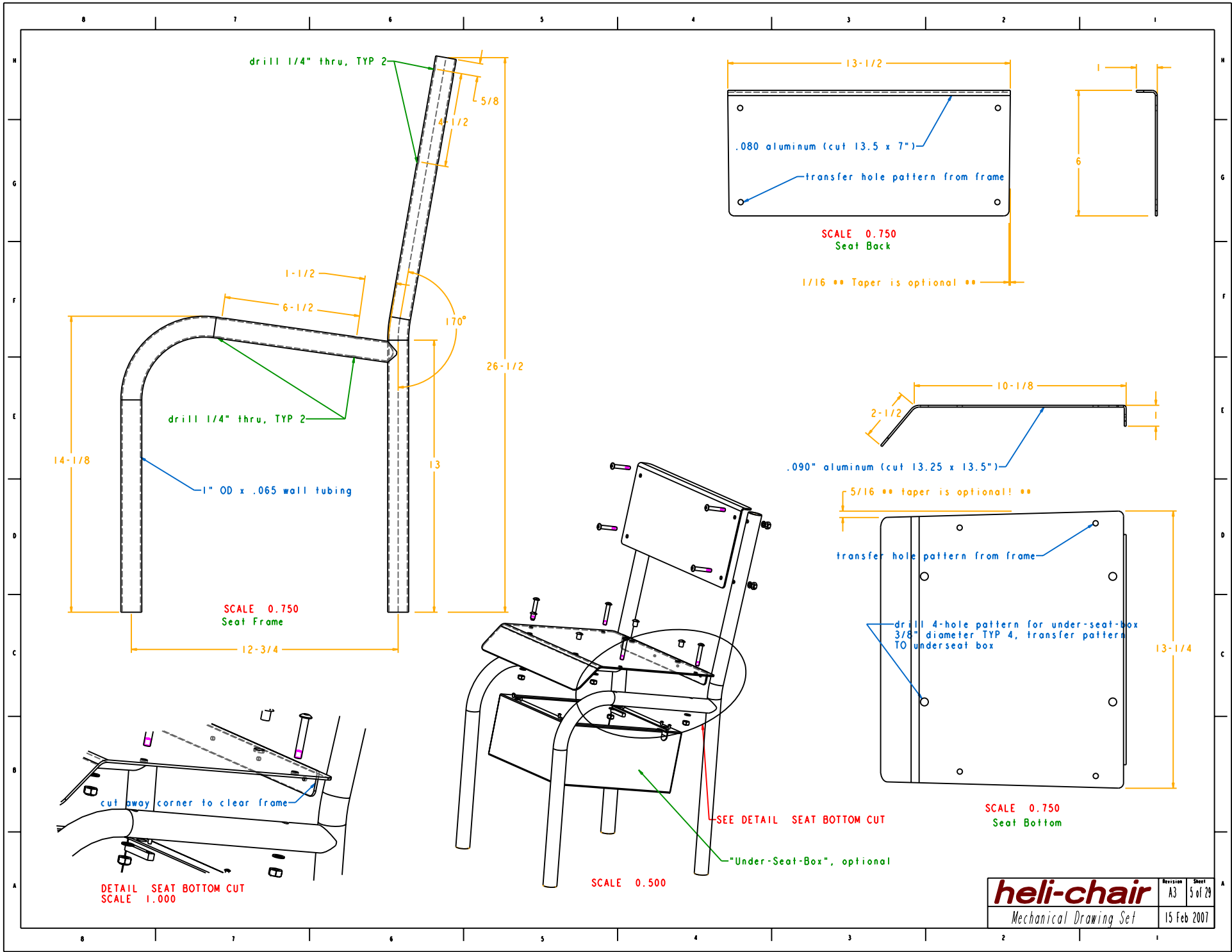

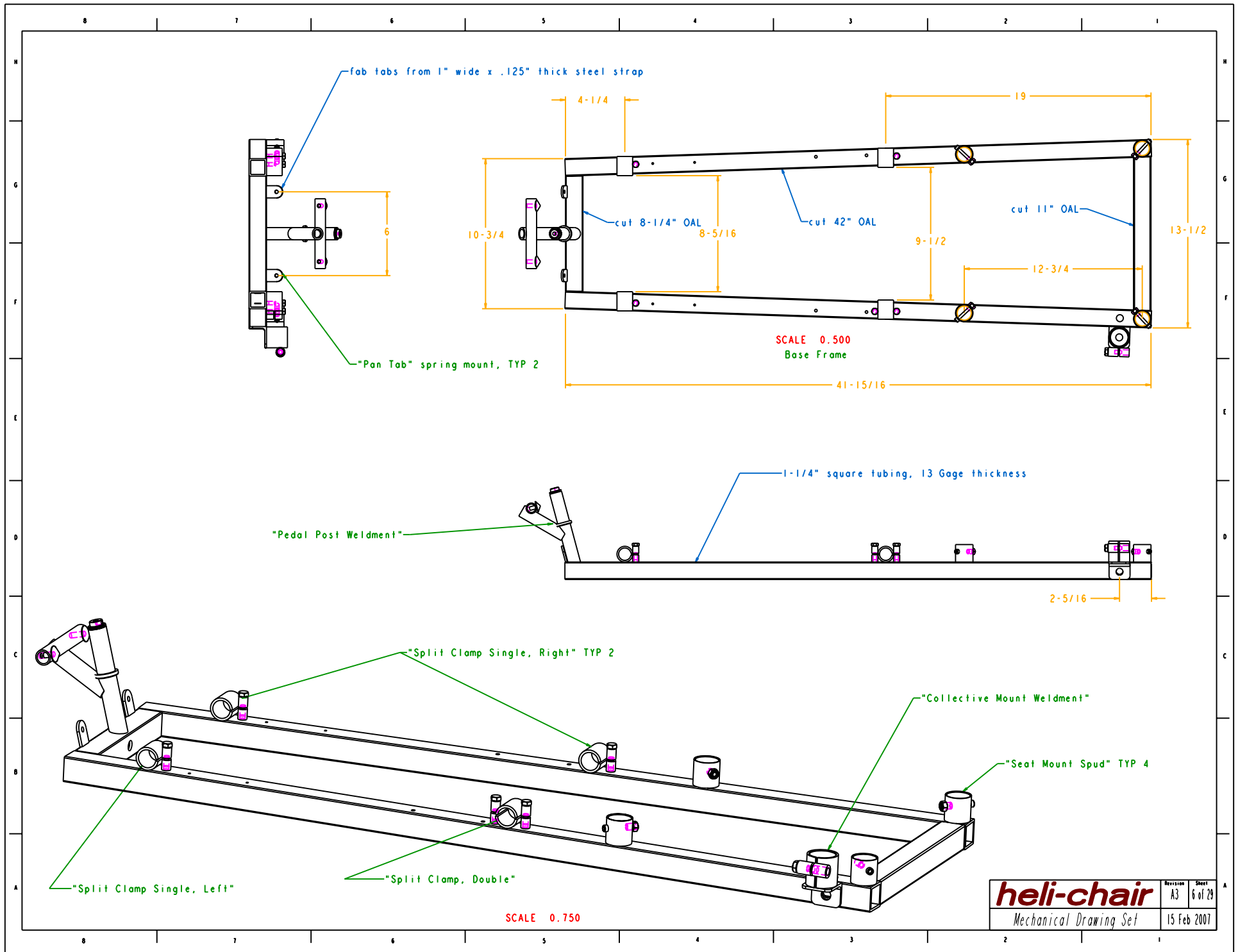

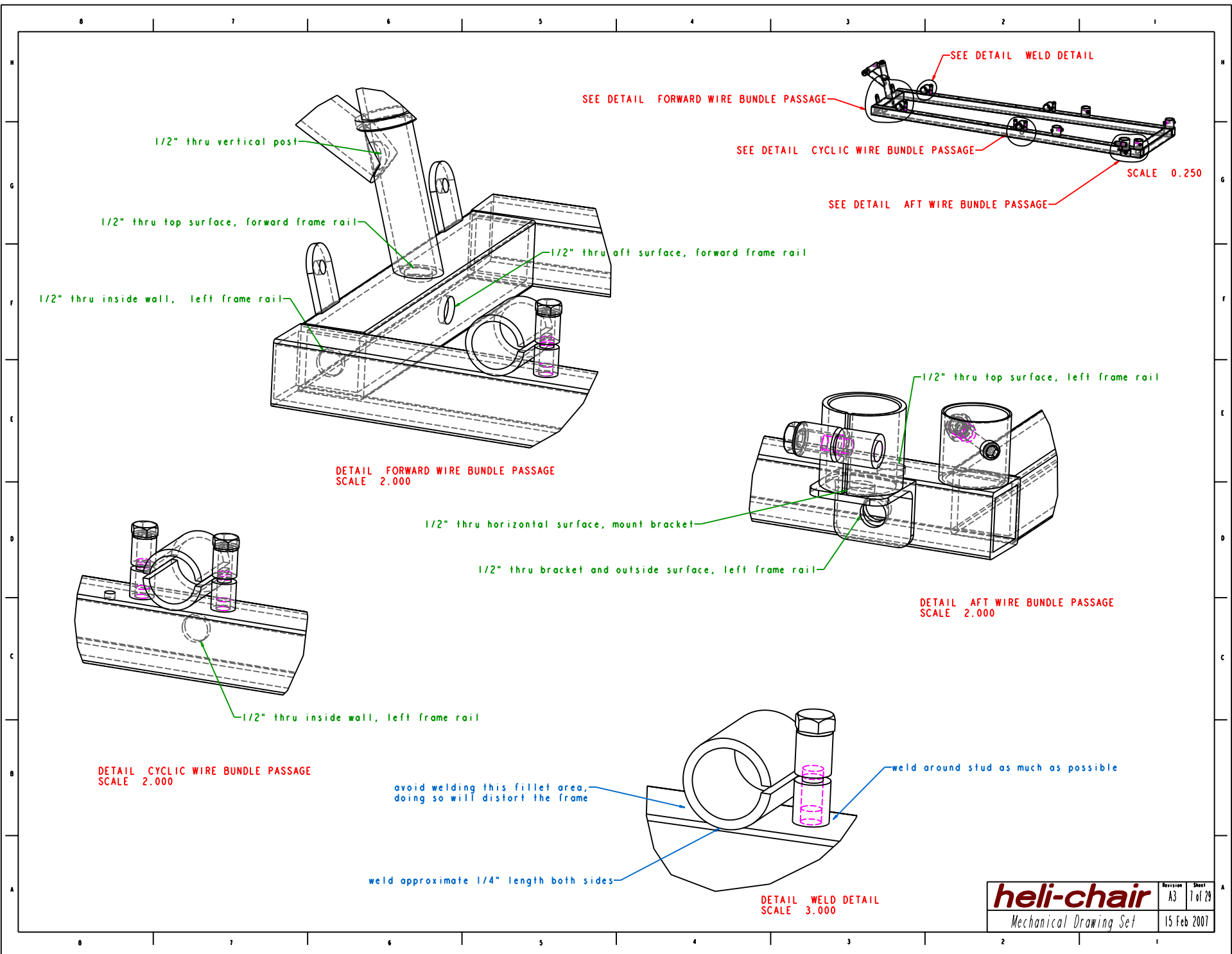

SCALE 2.000

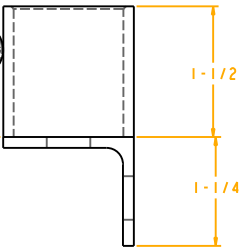
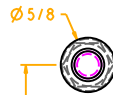
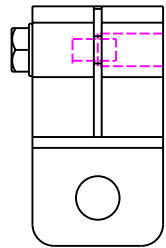

1-1/8" OD x .120 wall

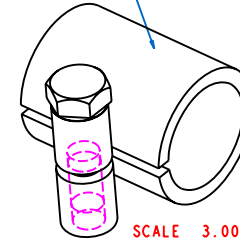

SCALE 3.000

Split Clamp Single (shown: Right)

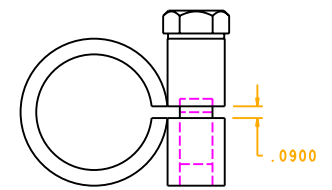

SCALE 3.000

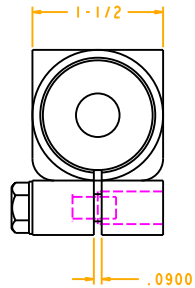

tapped spud for 3/8 x 24 bolt—
tap thru full, drill .375 to mid-depth

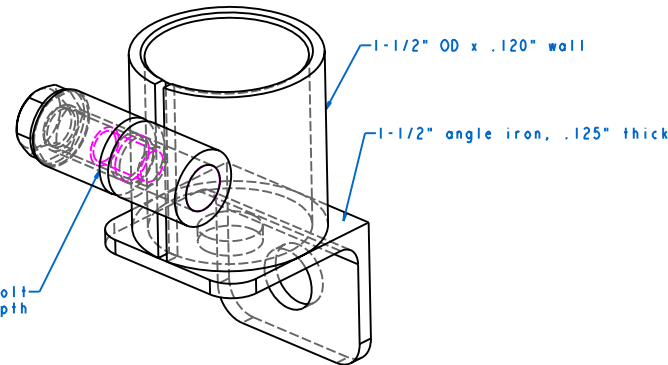

SCALE 3.000

Collective Mount Weldment

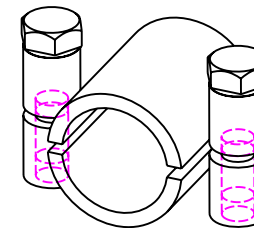

SCALE 3.000
Split Clamp Double

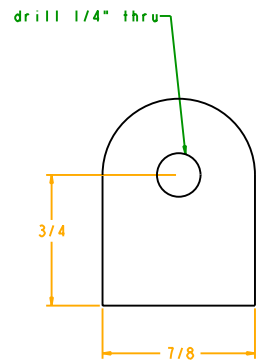
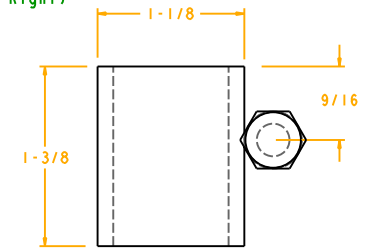

SCALE 4.000
Pan Tab, short

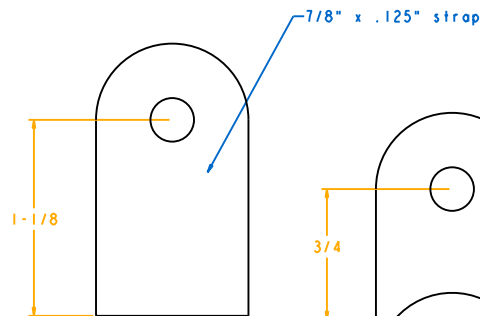

SCALE 4.000
Pan Tab, long

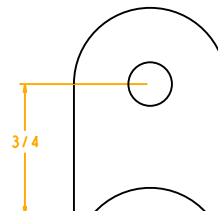

SCALE 4.000
Pan Tab, coped

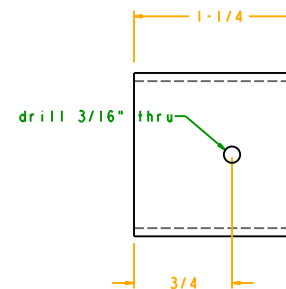

1-1/4" OD x .065 wall tubing

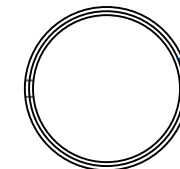

SCALE 3.000
Seat Mount Spud

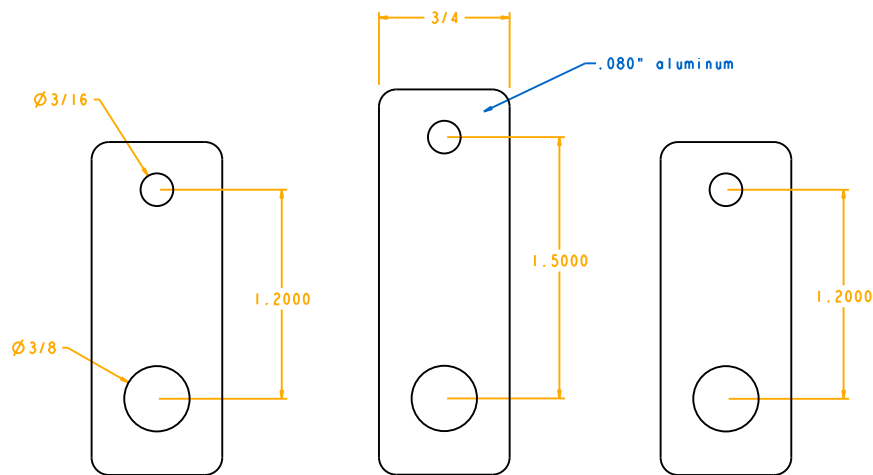

SCALE 4.000
Anti-Torque Pedals
Potentiometer Positioning Plate

SCALE 4.000
Cyclic (2 used)

SCALE 4.000
Collective

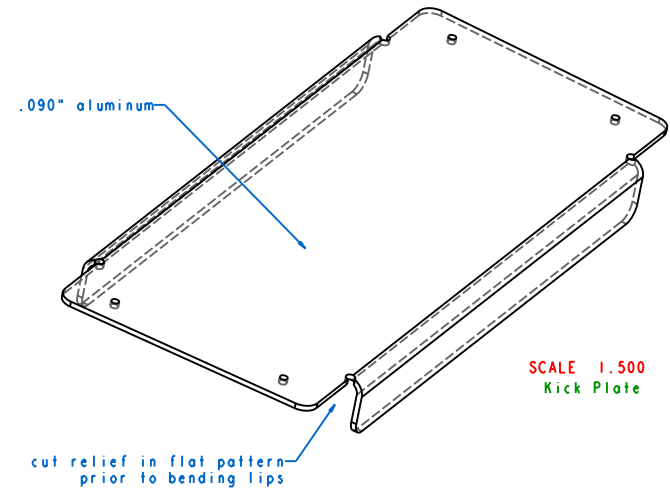

SCALE 1.500
Kick Plate

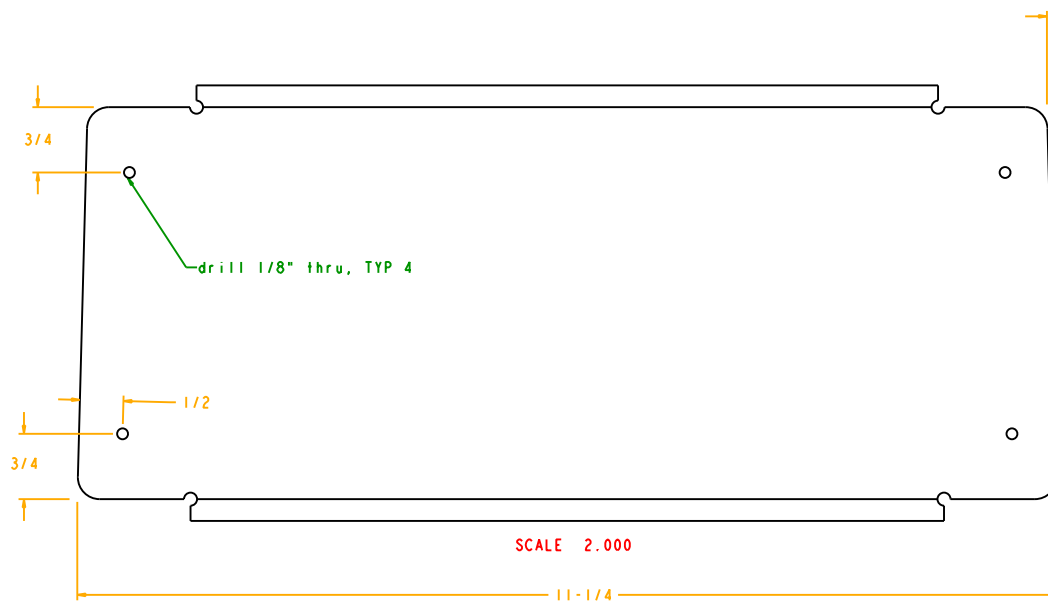

SCALE 2.000

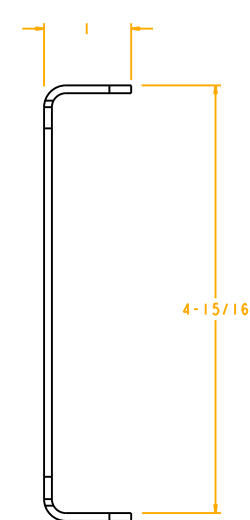

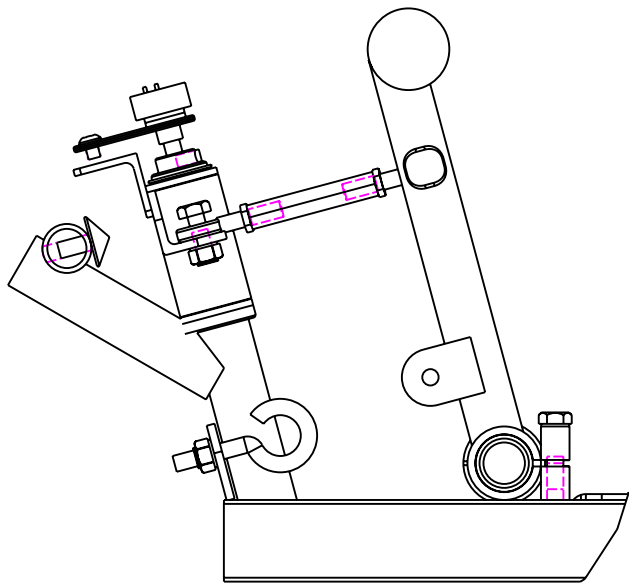
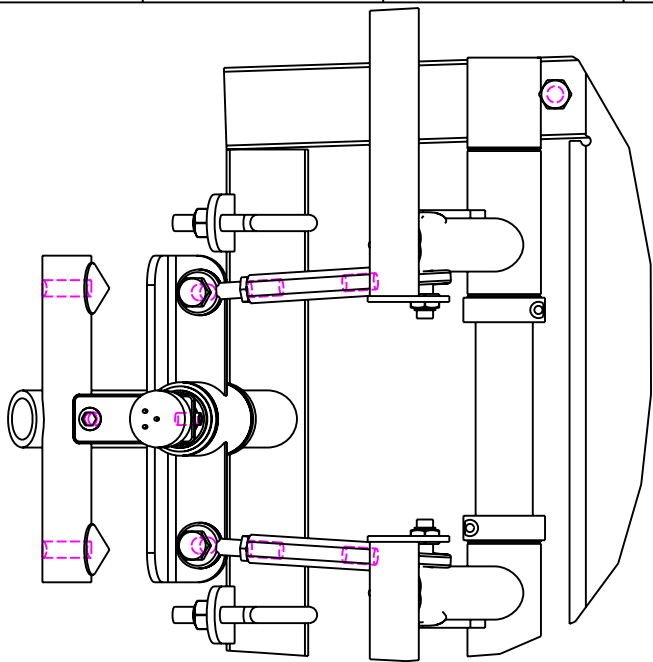

SCALE 1.500

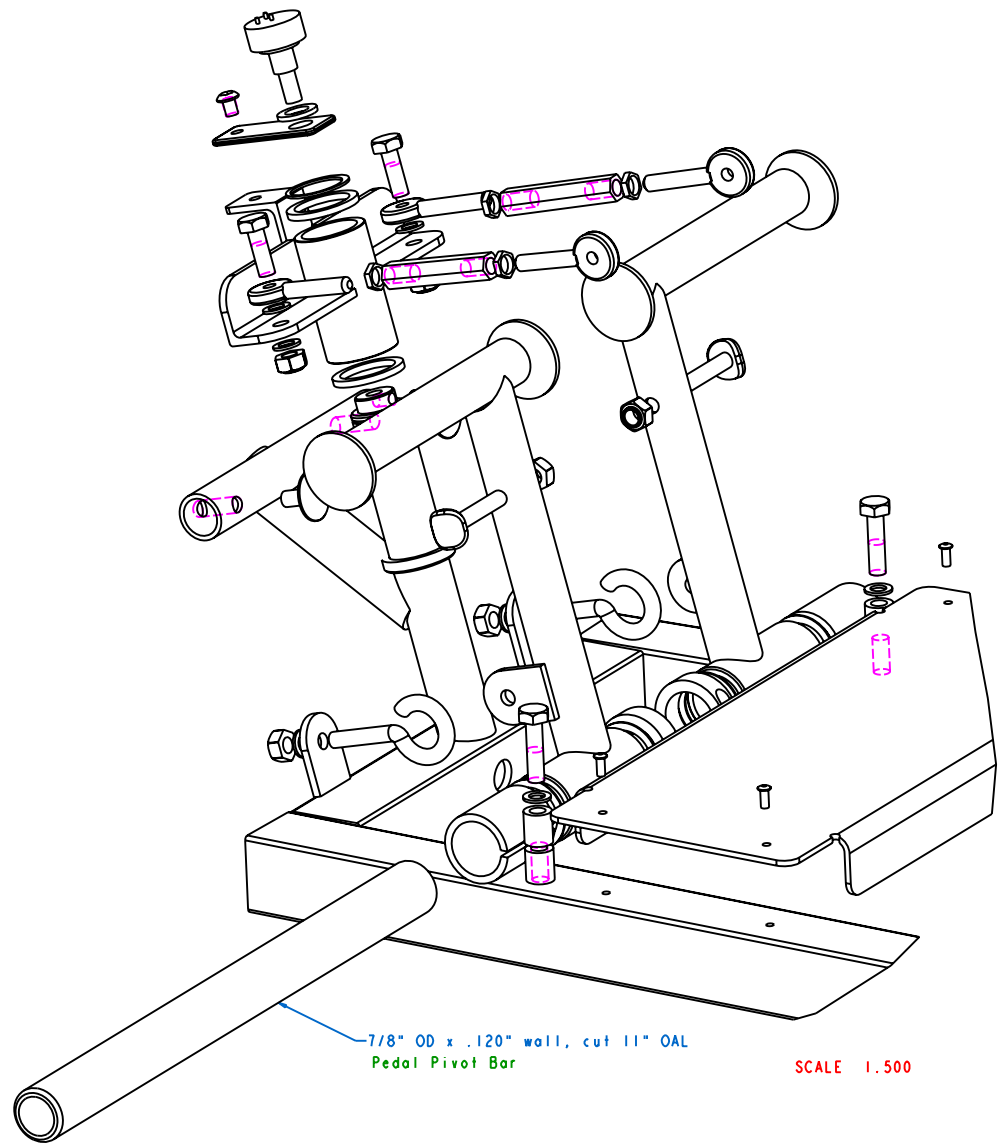

7/8" OD x .120" wall, cut 11" OAL
Pedal Pivot Bar

SCALE 1.500

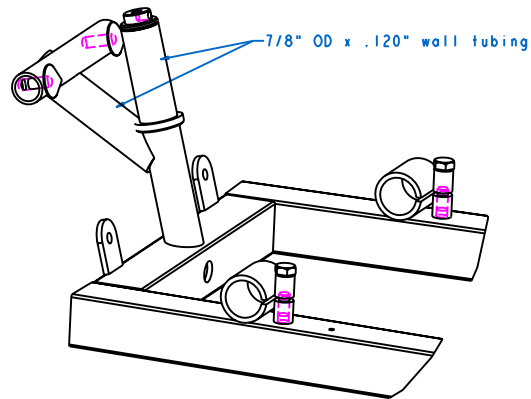

SCALE 1.000

Weld special potentiometer grip collar into tubing and tighten setscrew to secure potentiometer shaft into collar

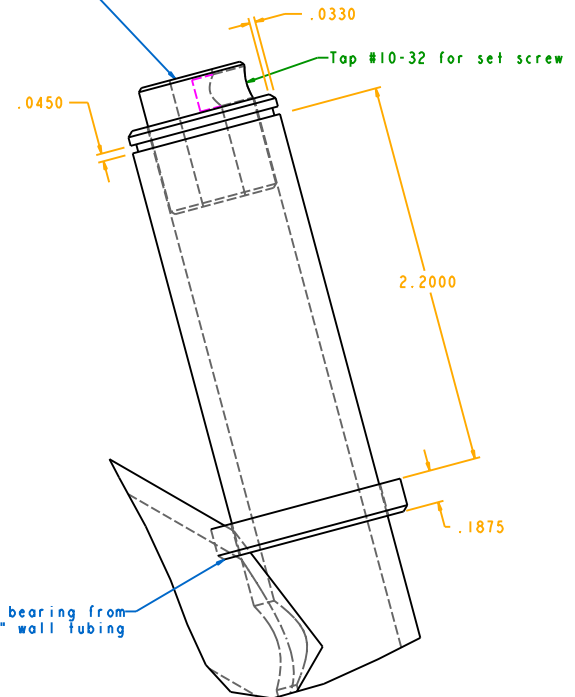
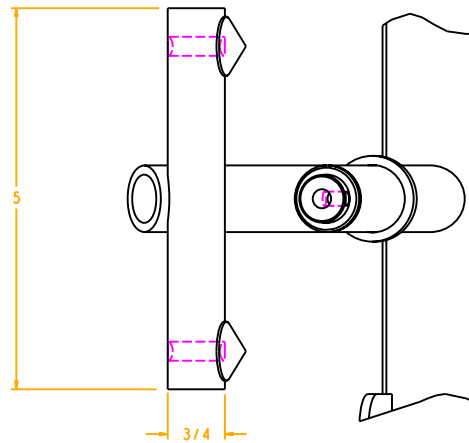

DETAIL PIVOT POST
SCALE 4.000

fab lower bearing from
1-1/8" OD x .120" wall tubing

SEE DETAIL PIVOT POST

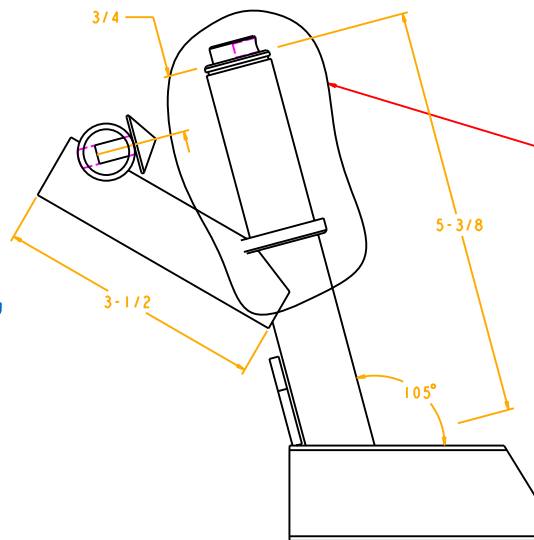
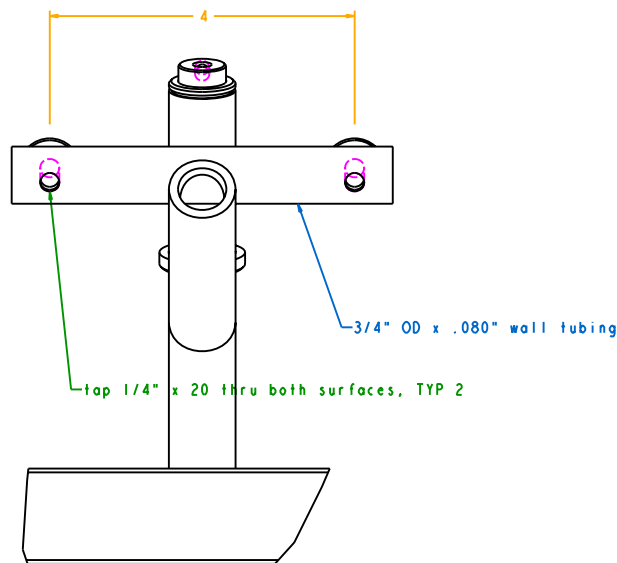

SCALE 1.750

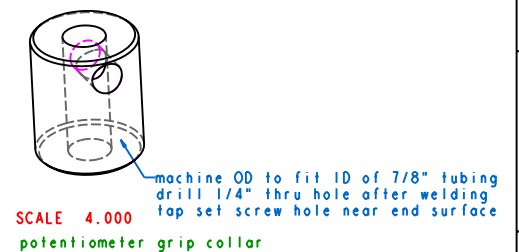

heli-chair		Revision	Sheet
Mechanical Drawing Set		A3	11 of 28
		15 Feb 2007	

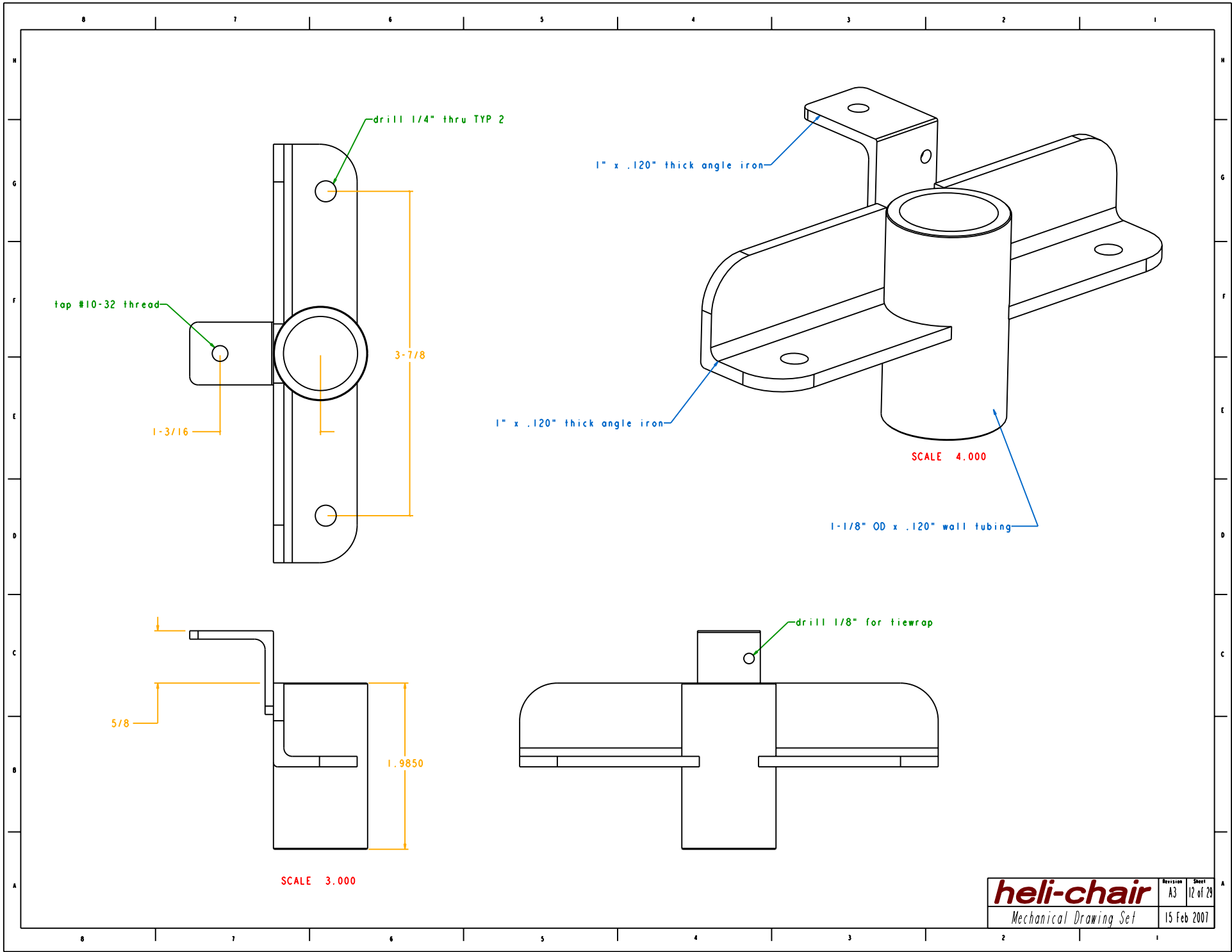

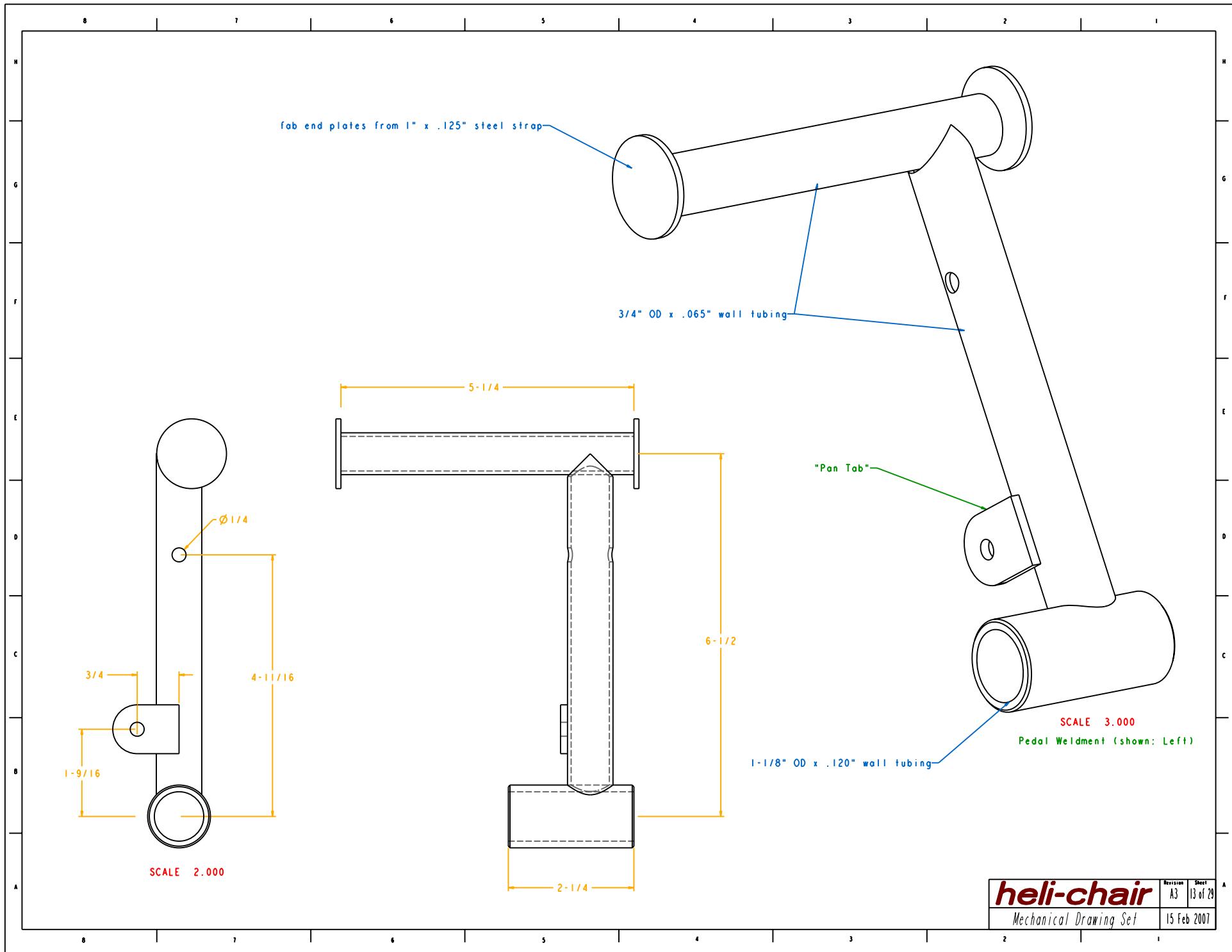

Cyclic Sub-Assembly

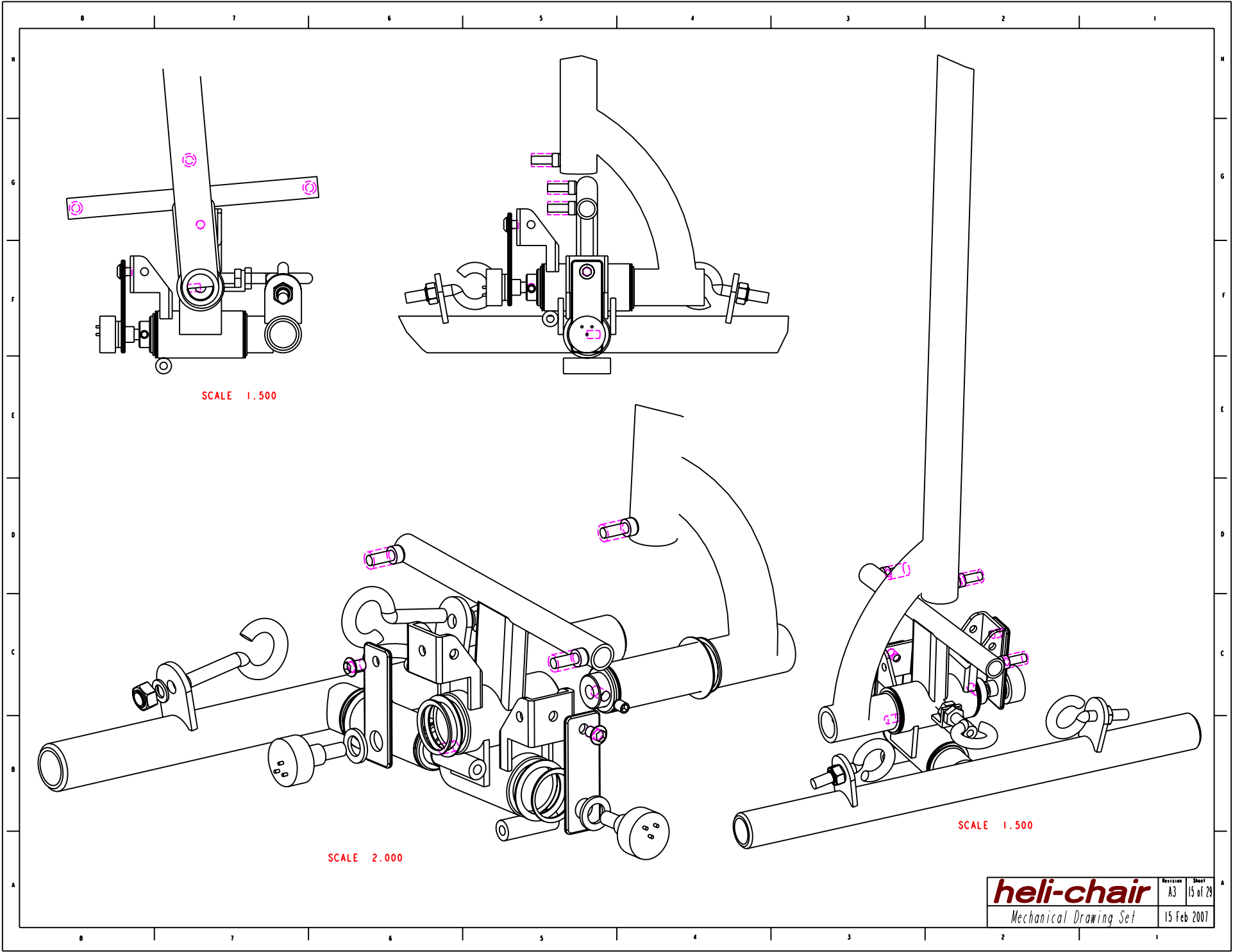

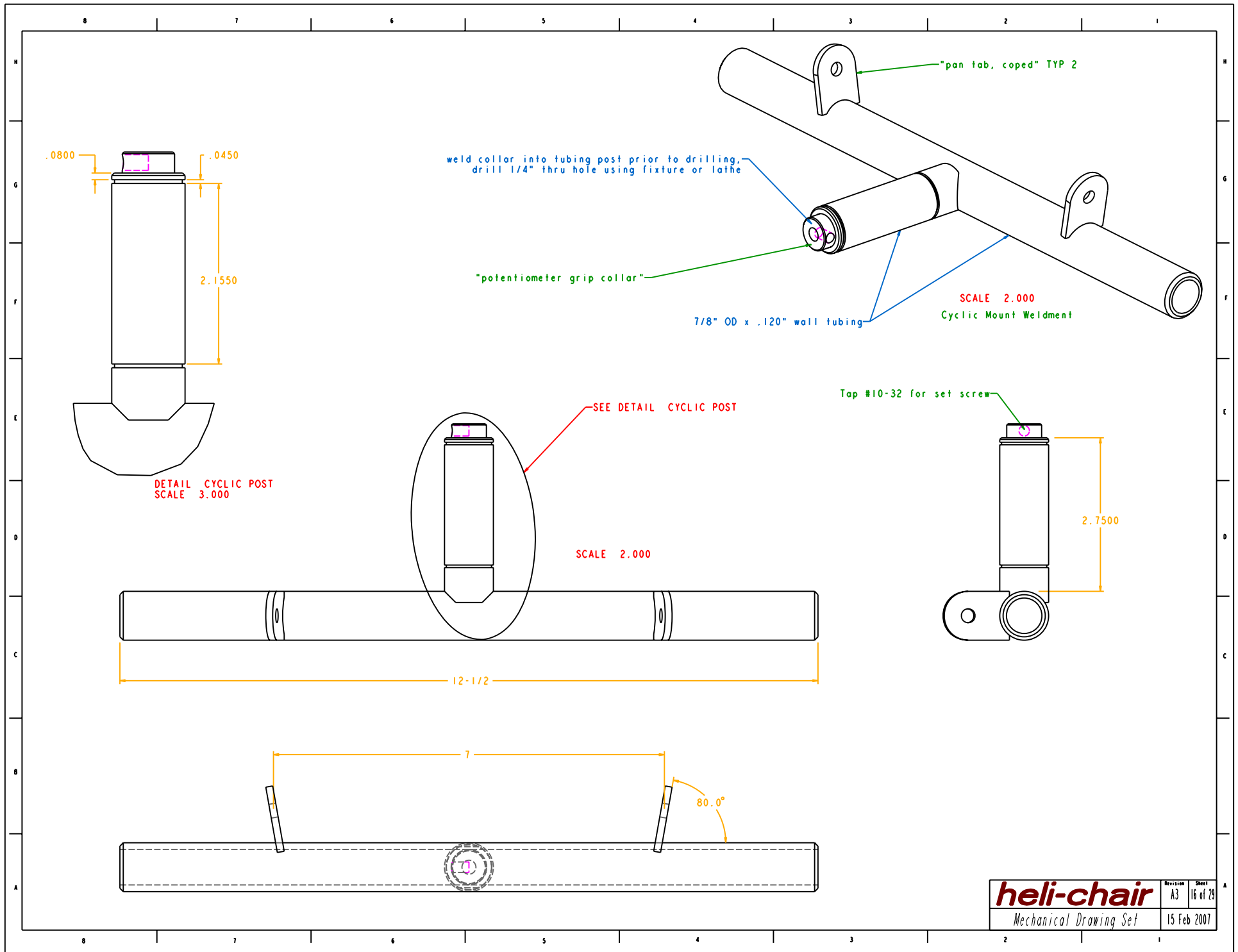

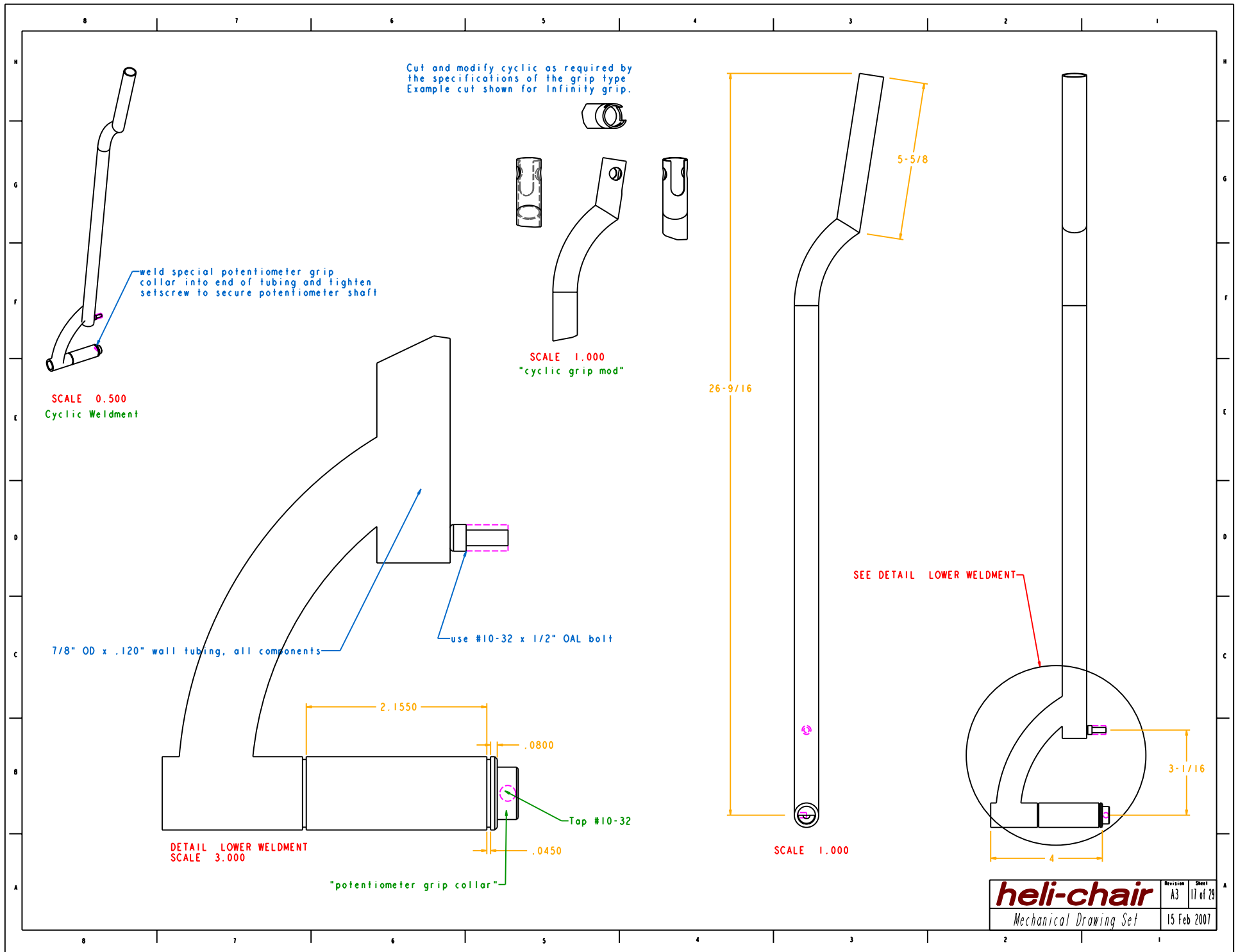

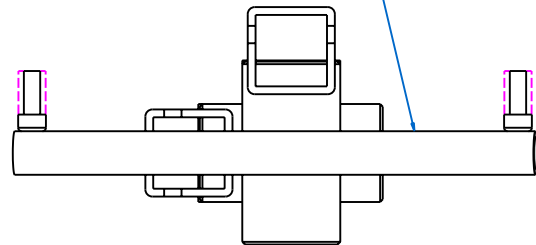
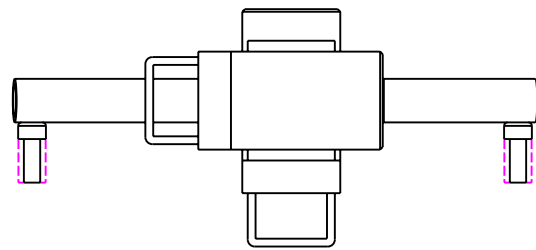

1/2" OD x .062 wall

"cyclic fore-aft spring support"

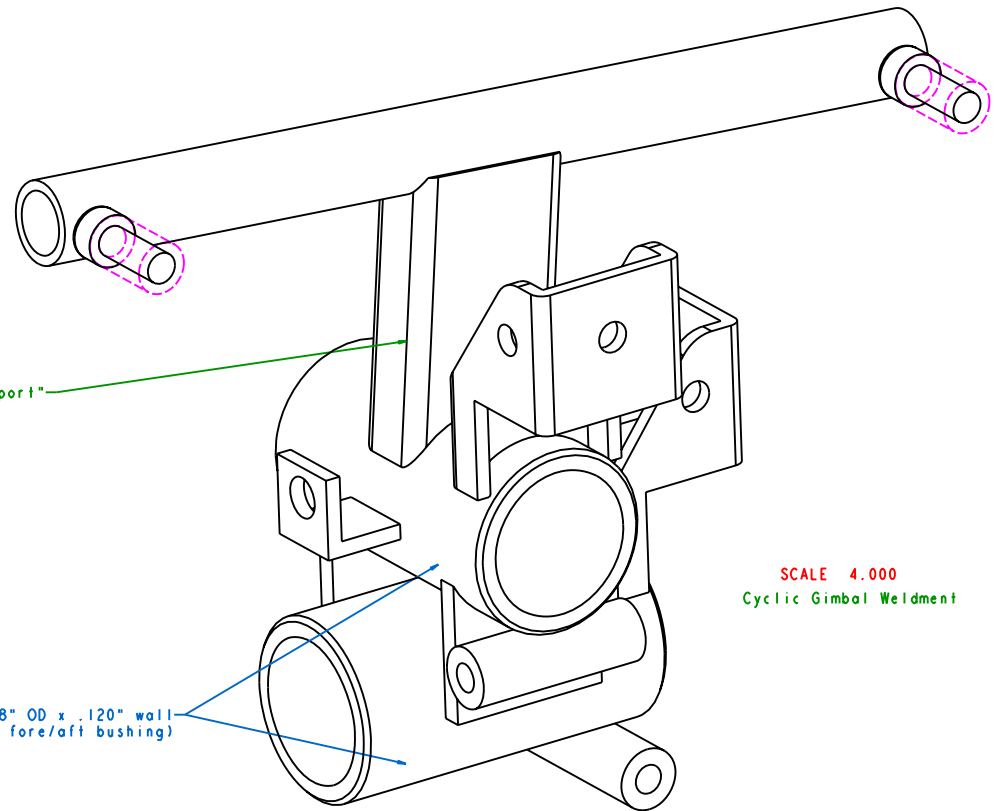

1-1/8" OD x .120" wall
(lateral and fore/aft bushing)

SCALE 4.000
Cyclic Gimbal Weldment

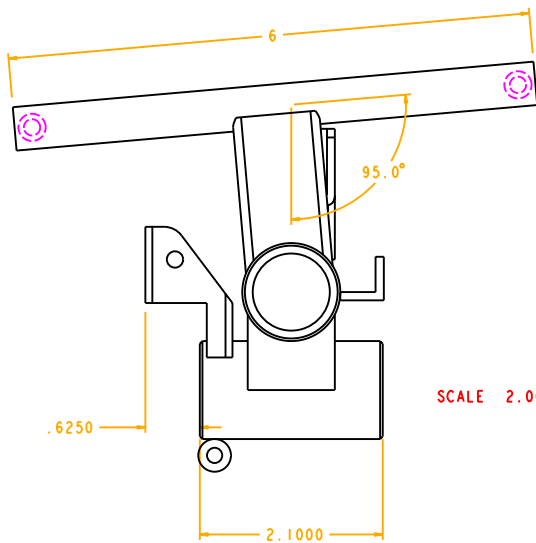

SCALE 2.000

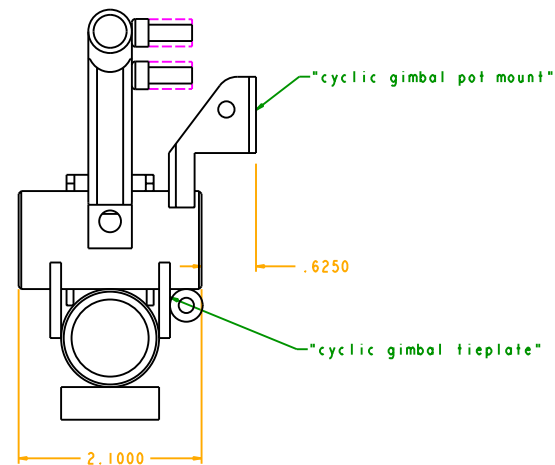

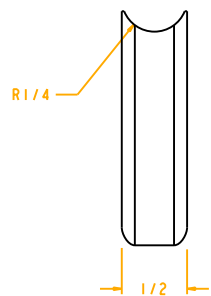

SCALE 3.000

cyclic gimbal fore-aft spring support

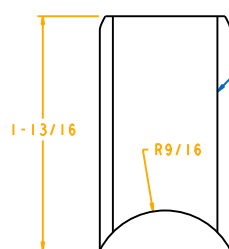

1" x .375" rectangular tubing, .100" wall

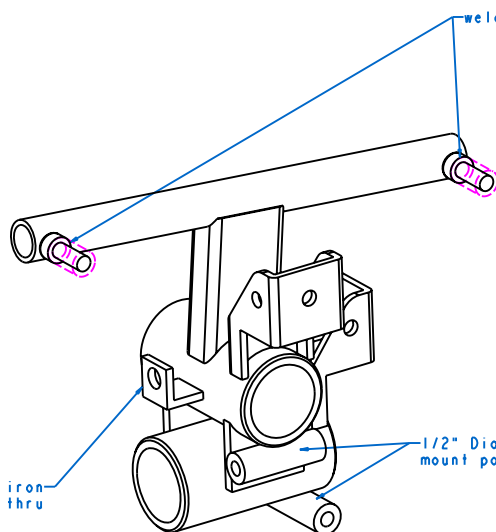

weld on #10-32 bolt 2 places

1/2" angle iron
drill 1/4" thru

1/2" Diam x .120" wall bosses provide
mount point for the potentiometer guards

SCALE 2.000

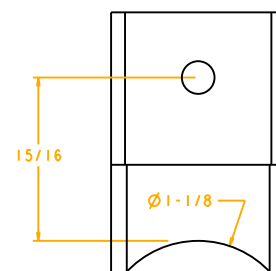

SCALE 4.000

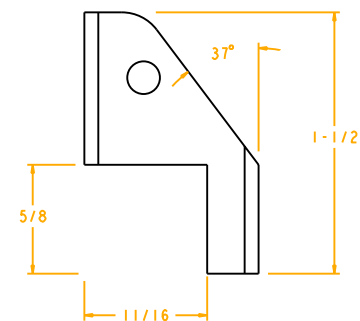

transfer hole position from potentiometer
cover and drill through for 10-32 bolt

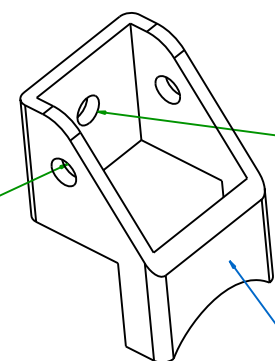

tap #10-32 thru

1" square tubing, 11 gage

SCALE 4.000

cyclic gimbal potentiometer mount

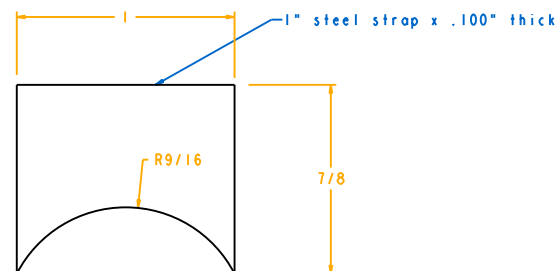

1" steel strap x .100" thick

SCALE 5.000

cyclic gimbal tieplate

Collective Sub-Assembly

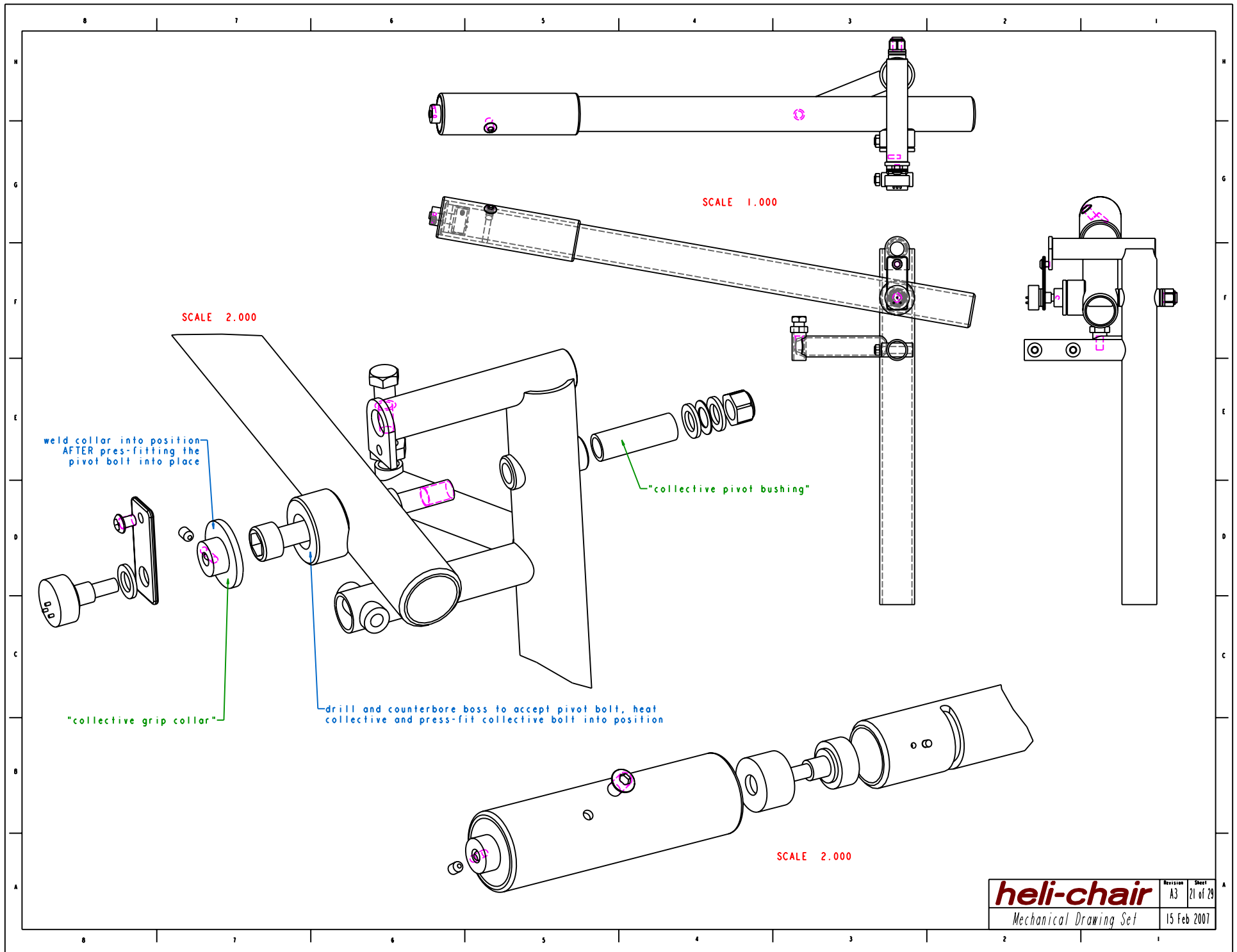

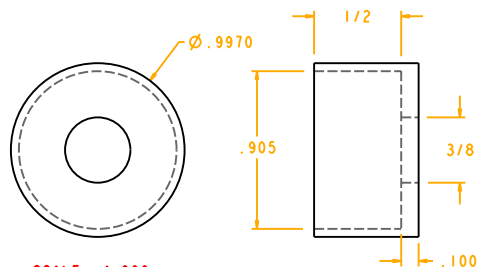

SCALE 4.000
Throttle Pot Grip

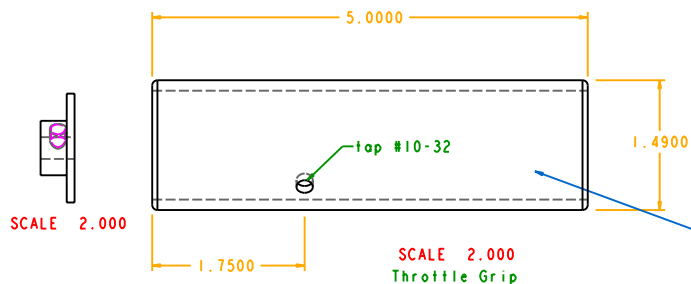

SCALE 2.000
Throttle Grip

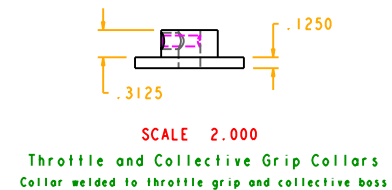
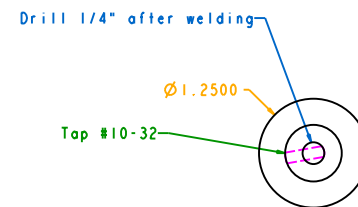

SCALE 2.000

Throttle and Collective Grip Collars
Collar welded to throttle grip and collective boss

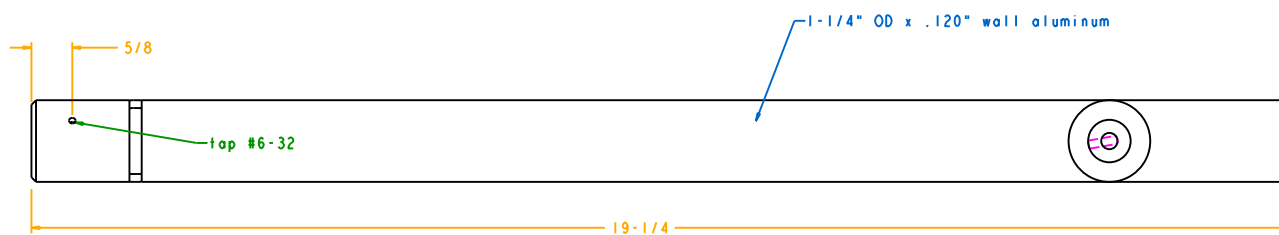

machine ID and OD from nylon stock

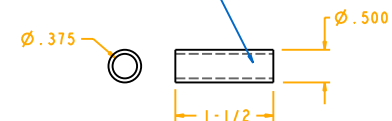

SCALE 1.500
Collective Pivot Bushing

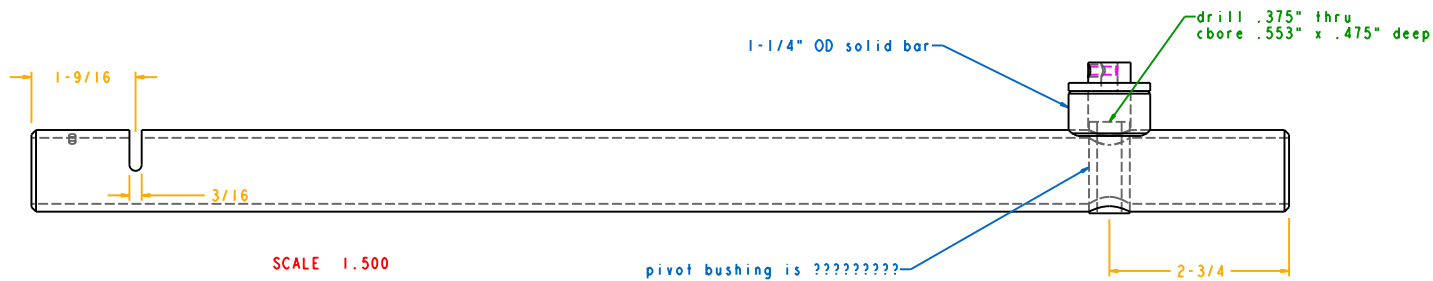

SCALE 1.500
Collective Weldment

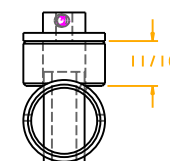

Sheet Metal Guards and auxillary box

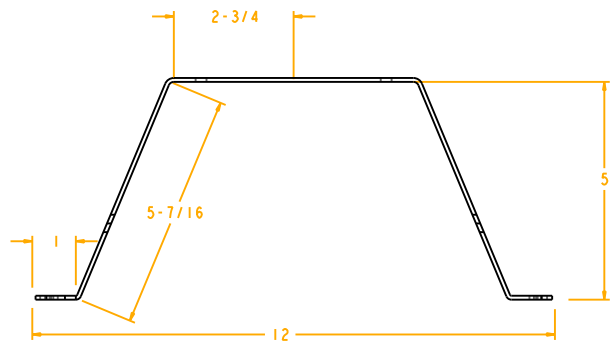

SCALE 1.000
Cyclic Gimbal Housing

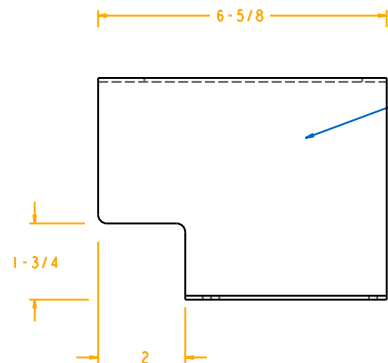

.060" aluminum sheet

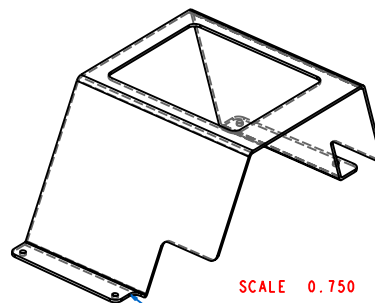

SCALE 0.750

note additional cutaway on this side

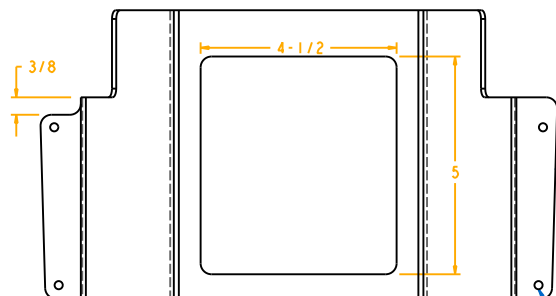

taper to match frame

drill 4 holes during assembly for #10 screw
transfer pattern to base frame and tap holes
(transfer using 1/8" bit, then open holes and tap)

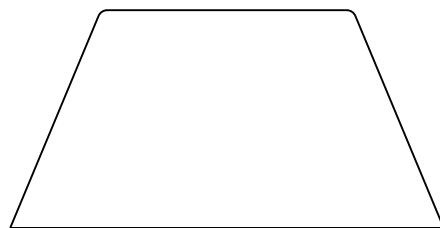

SCALE 1.000
Cyclic Housing Front Plate

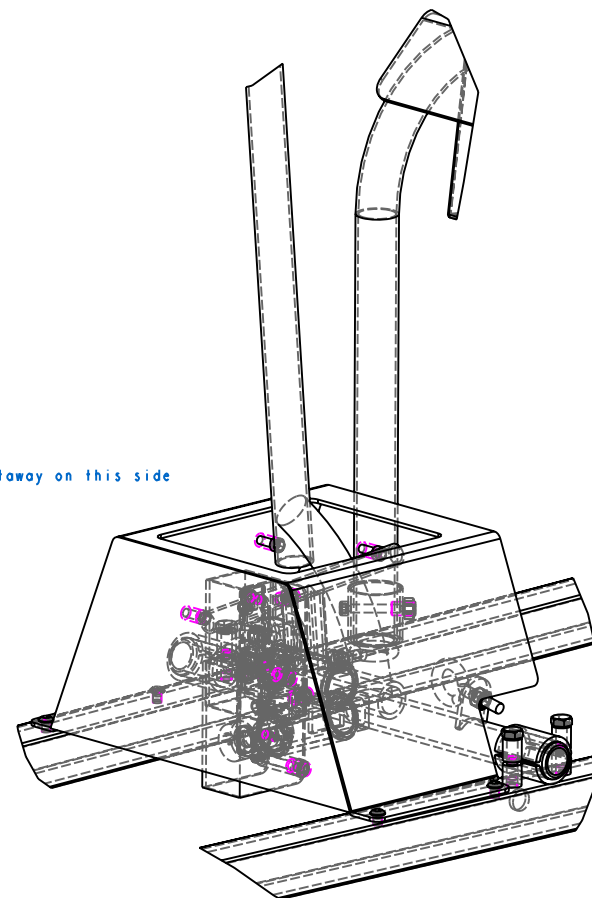

SCALE 1.000

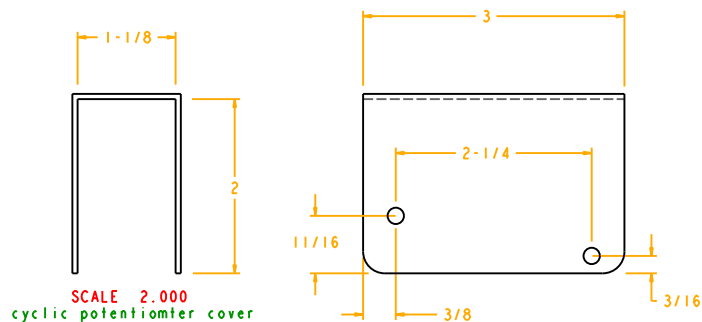
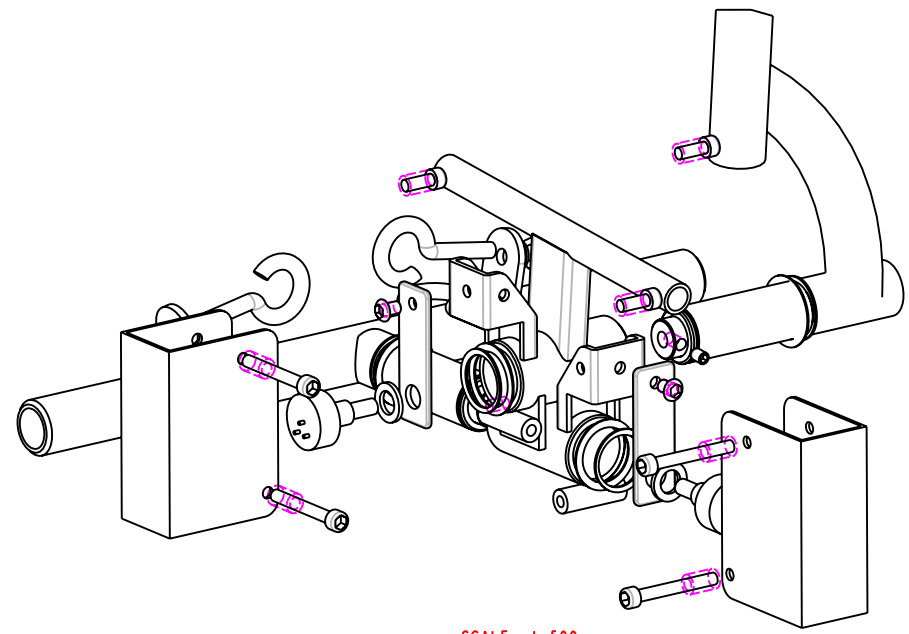
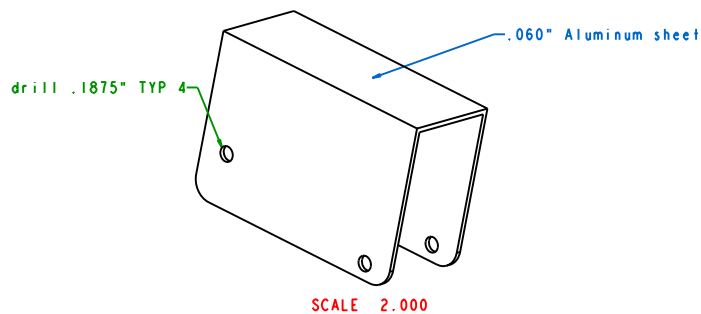
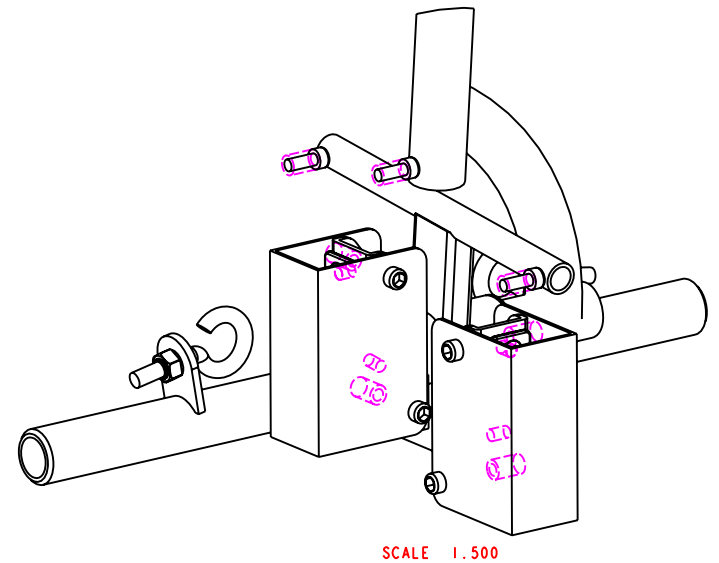
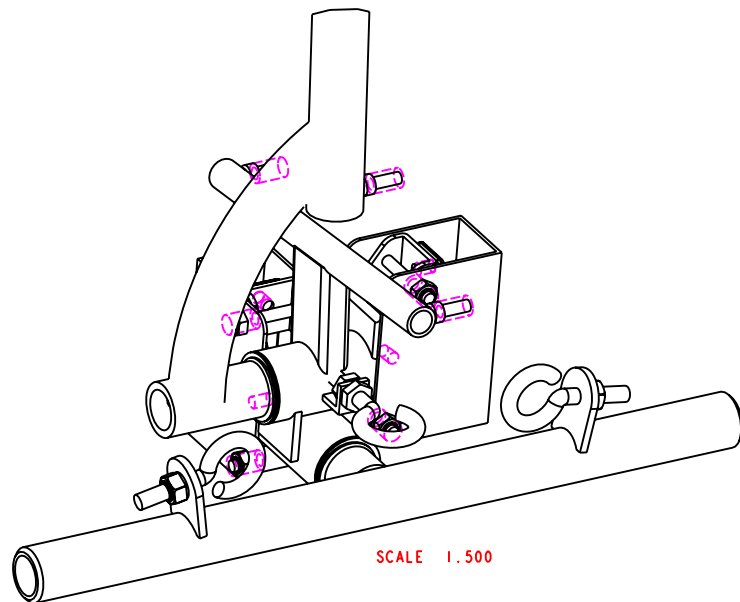

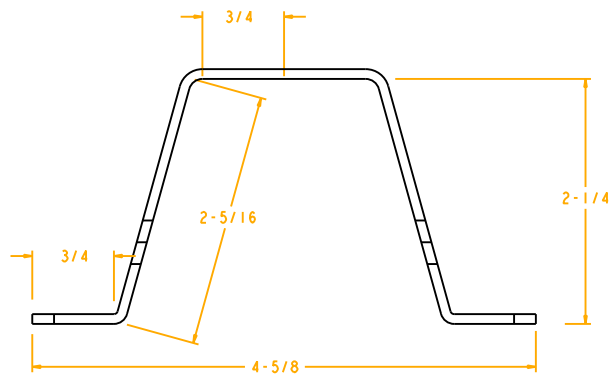

SCALE 2.500
Walking Bar Housing

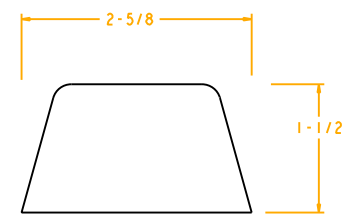
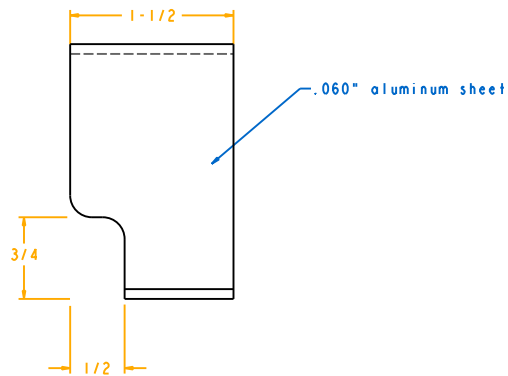

SCALE 2.000
Walking Bar Housing Plate

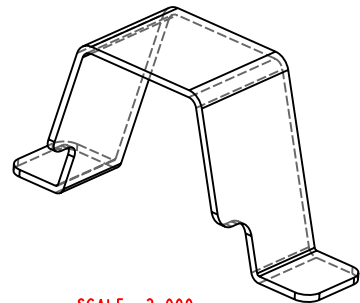
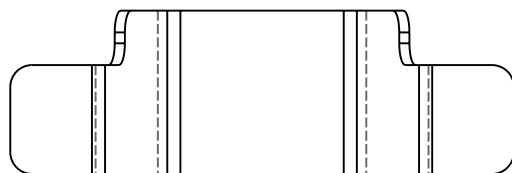

SCALE 2.000

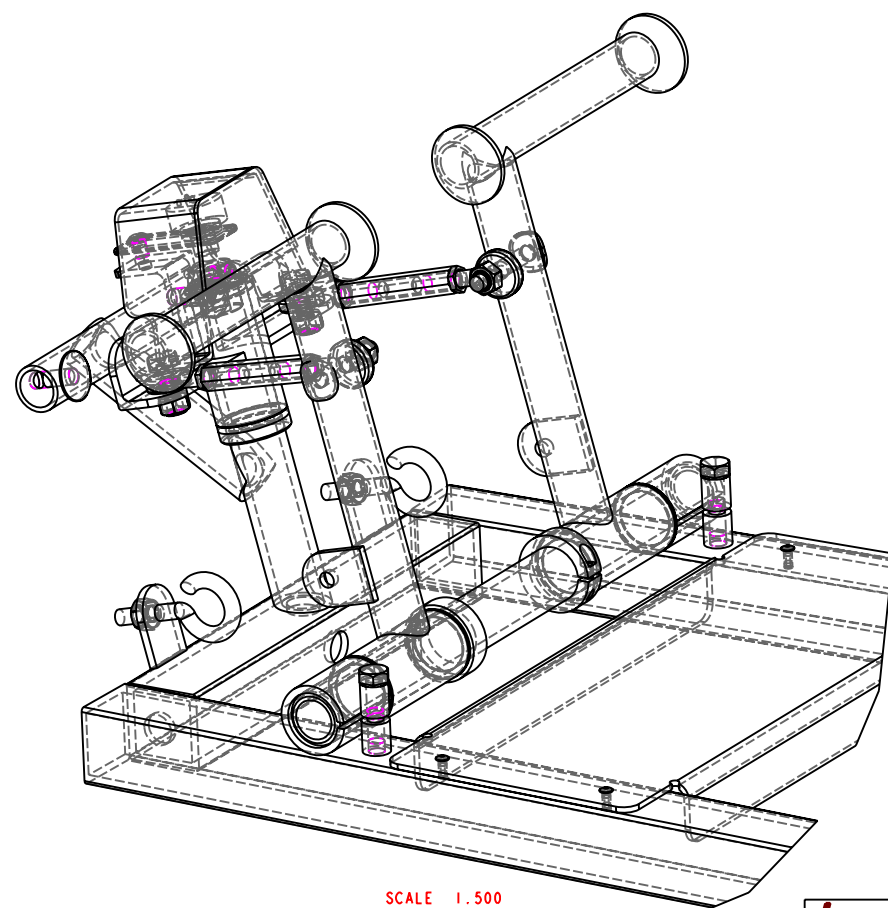

SCALE 1.500

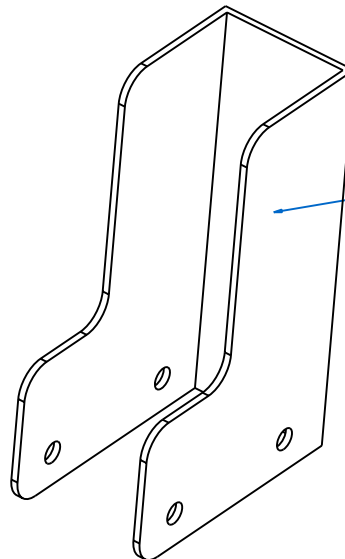
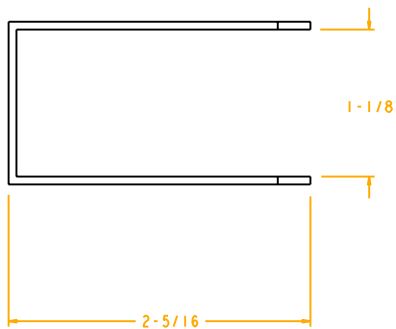

SCALE 3.000

.060" aluminum sheet

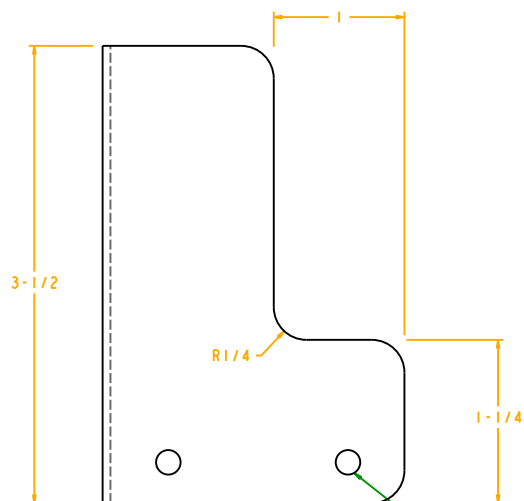

SCALE 3.000
collective potentiometer cover

drill for #10 bolt thru

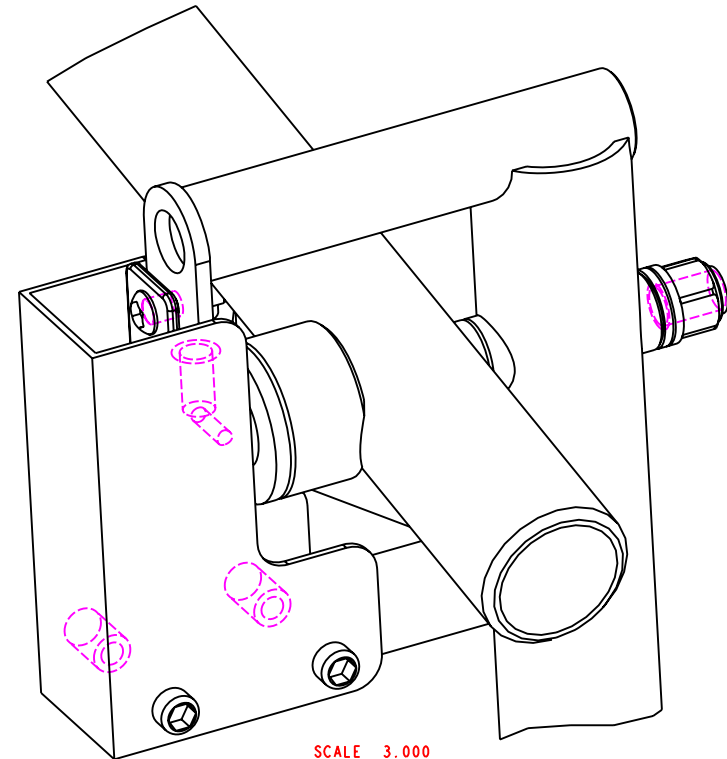

SCALE 3.000

